

# Not so Common Desktop Environment (NsCDE) Manual

**M. Z.**

This manual describes version 2.2 of NsCDE.

Copyright © 2019, 2020, 2021, 2022 M. Z.



This manual describes *NsCDE: Not so Common Desktop Environment*. Visual CDE clone built with more up to date tools, to fit with modern day toolkits and applications. NsCDE is invented to provide "blast from the past" which is perfectly usable for professionals and people trying to recover from PTSD syndrome after being in touch with so called "material design" and various toy-like interfaces.

## 1. Introduction

### 1.1. What is NsCDE?

In a nutshell, NsCDE is CDE visual clone built with more modern tools around FVWM window manager. Technically, it can also be considered a heavyweight FVWM theme enriched with additional free software tools and applications, combining all these components into something which can be called lightweight hybrid desktop environment. It can even be integrated into existing desktop environments with session management as a window manager wrapper for session handling and additional DE functionality.

NsCDE's main goal is to revive somewhat brutalist look and feel of the Common Desktop Environment

found on many UNIX and unix-like systems during nineties and first decade of the 21 century, but with a more polished interface (XFT, unicode, dynamic changes, rich key and mouse bindings, workspace pages, rich menus etc) and a goal to produce comfortable "retro" environment which is not just a eye candy toy, but a real working environment for users who contrary to mainstream trends really like CDE, thus making semi-optimal blend of usability and compatibility with modern tools with look and feel which mainstream abandoned for some new fashion, and ... in a nutshell, giving to user the best of the both worlds.

Main driver behind NsCDE is the excellent FVWM window manager with it's endless options for customization, GUI Script engine, Colorsets, and modules. NsCDE is largely a wrapper around FVWM - something like a heavyweight theme, sort of. The other important parts are FvwmScript GUI in which CDE-like tools are written, GTK2 and GTK3 theme for unifying look and feel, which can also extend to Qt4 and Qt5 with gtk engine of Qt, X settings which are following the same theme rules, icon theme, python programs, converters and generators, korn shell scripts, CDE-compatible backdrops and palettes and misc pieces for integration like CSS theme for Firefox and Thunderbird, and stand alone integrated desktop-making parts like stalonetray, dunst, xsettingsd, xscreensaver etc. Since NsCDE 2.1 for Qt5 there is a experimental Kvantum SVG based NsCDE engine as an alternative for Qt5 gtk2 engine.

## **1.2. Why NsCDE?**

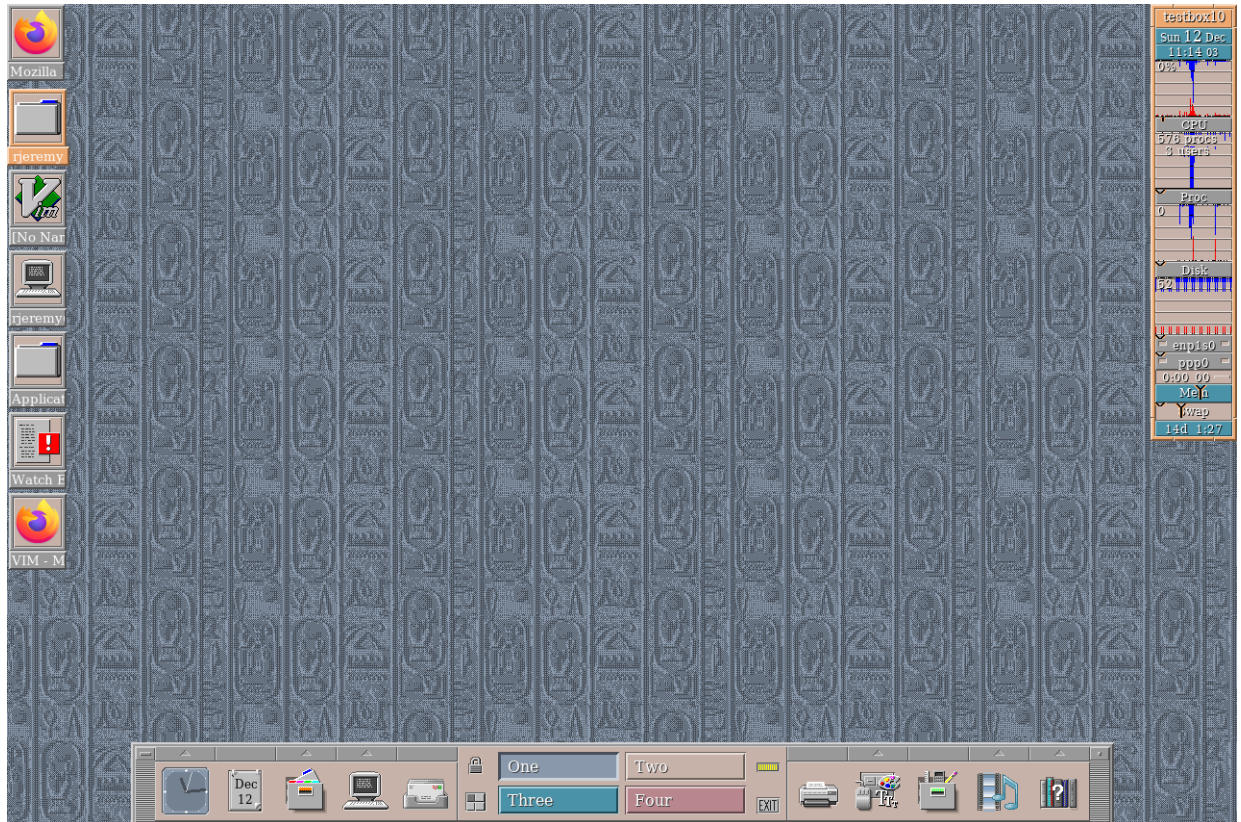
Since the 90-ties, I have always liked this environment and it's somewhat crude socrealistic look, described by some people as brutalism in achitecture. All that in a contrast to "modern" Windows and GNOME flat black/white interfaces and Google's "material" design - which are going in the opposite taste direction from what I always liked to see on my screen. I have created this environment for my own usage 8-10 years ago and it was a patchwork, chaotic and not well suited for sharing with someone. While it looked ok on the surface, behind it was a years of ad hoc hacks and senseless configurations and scripts, dysfunctional menus etc. Couple of months in a row I had a time and chance to rewrite this as a more consistent environment, first for myself, and during this process, idea came to do it even better, and put on the web for everyone else who may like this idea of CDE for 21st century. Year by year NsCDE has 3 years now. Many things are added, changed, hardened, debugged.

NsCDE is intended for a people which doesn't like "modern" hypes, interfaces that try to mimic Mac and Windows and reimplementing their (poor) ideas for non-technical user's desktops, and reimplementing them even more poorly. Older and mature system administrators, programmers and generally people from the Unix background are more likely to have attraction to NsCDE. It is probably not well suited for beginners.

Of course, question arises: why not simply use original original CDE now when it is open sourced?

Apart from desirable look, because it has it's own problems: it is a product from 90-ties, based on Motif and time has passed since then. In CDE there is no really smooth out of the box XFT font rendering, no immediate application dynamic changes, there are insecure RPC and obsolete tooltalk procedures even for starting local applications. Beside that, I have found dtwm, CDE's window manager inferior to FVWM and some 3rd party solutions which can be paired with it. So I wanted the best of the two worlds:

good old retro look and feel from original CDE, but more flexible, modern and maintained "drivers" behind it, which will allow for individual customizations as one find's them fit for it's own amusement and usage. As it will be seen later, there are some small intentional differences between CDE and NsCDE - a middle line between trying to stay as close as possible to look of the CDE, but with more flexibility and functionality on the second and third look.



### 1.3. Path conventions

In this document, a certain file and directory components of the NsCDE are referred with variables. This variables represents system or user paths. The former can be different on different systems, depending the OS convention for installing third party software, or if NsCDE was installed from the package or the source tarball. For example, on BSD systems, ports and packages will usually use `/usr/local` as the installation base (referred by NsCDE as `$NSCDE_ROOT`), while on Linux, this is often `/usr` if installed from the package. On Solaris systems, this can be `/usr/sfw`, while on NetBSD it may default to `/usr/pkg`. Various components of this installarion base, such as *share*, *lib* or similar are represented with the following variables:

- `$NSCDE_ROOT` - the base of the installation, such are `/usr/local` or `/usr`
- `$NSCDE_DATADIR` - refers to `share/NsCDE` directory. Probably majority of the stuff is located here. FVWM configurations, defaults, program bits, backdrops, photos, palettes, config templates, non-XDG old style icons, integration templates etc ...

- `$NSCDE_LIBDIR` - refers to `lib/NsCDE` directory. This can often be `lib64/NsCDE` or `lib/<arch>-linux-gnu/NsCDE` directory. Here are `FvwmScript`, `Python` and `C` components, as well as wrappers which may override some `FVWM` modules.
- `$NSCDE_TOOLS_DIR` - refers to `libexec/NsCDE` directory. but it is often the same as `$NSCDE_LIBDIR` specially on Debian and it's clones. Here are the python programs and scripts, as well as shell helpers used by `FVWM` functions and `FvwmScript` programs. Although not intended to be run manually, it can be used by advanced users to achieve some integration or additional locale functionality. For example, python command **palette\_colorgen** is used in the default `$FVWM_USERDIR/libexec/colormgr.local` to shape `Gkrellm`, `Firefox`, `Thunderbird` and such programs into the CDE palette color scheme. This is never installed in *\$prefix/bin* paths, because it is not of general usage, and therefore to minimize commands in path pollution.
- `$FVWM_USERDIR` refers to `$HOME/.NsCDE`. In an early phase of `NsCDE` startup, this is defined, so `NsCDE` never clashes with the default `FVWM` `$HOME/.fvwm`. User configurations, customizations and preferences are located there.

Outside of this paths, `NsCDE` installs the following contents on the filesystem:

- `/etc/xdg/menus/nscde-applications.menu` where `/etc` can be `/usr/local/etc` or some other install base.
- `$NSCDE_ROOT/share/xsessions/nscde.desktop`: many X Display Managers pick up this. Exact installation depends on the system's defaults for `xsession.desktop` files.
- `share/icons/NsCDE` - XDG compatible icon theme.
- `share/desktop-directories/nscde-*` - XDG grouping of applications for `NsCDE` as desktop environment.
- `share/doc/nscde` - documentation (like this one)
- `share/locale/$LANG/LC_MESSAGES/...` - ".mo" localization files.
- `bin/nscde` - main starting wrapper.
- `bin/nscde_fvwmclnt` - selector of the right **FvwmCommand** on the systems with multiple versions and paths of the `FVWM` installations.

## 2. Components of the NsCDE

### 2.1. Components overview

`NsCDE` uses very extensive bunch of configurations, scripts and apps around `FVWM`. `FVWM` is in my opinion very good model of free choice for people who like to have things set up by their own wishes and who are aware what real freedom of choice is. A stunning contrast to policies forced on Linux and Unix users in the last decade from the mainstream desktop players.

NsCDE is not using FVWM default `$HOME/.fvwm` if exists, but sets `$FVWM_USERDIR` to `$HOME/.NsCDE`, and uses `$NSCDE_DATADIR/fvwm` and `$NSCDE_DATADIR/default` as a sources of configuration.

NsCDE configuration consists largely of files parsed by it's own scripts, and FVWM configuration which is grouped in separate thematic files. System FVWM configuration is initialized by `nsdde X` startup wrapper which calls `Main.fvwmconf`. This file, as well as the rest of FVWM functions and code (except `FvwmScript` GUI programs) is located in `$NSCDE_DATADIR/fvwm`.

FVWM configuration sections are:

- `Animate.fvwmconf` - `FvwmAnimate` module configuration
- `Backdrops.fvwmconf` - Backdrops, read by `FvwmBacker` and `FvwmPager`
- `Backer.fvwmconf` - `FvwmBacker` module configuration
- `Colorset.fvwmconf` - FVWM Colorset definitions (generated for user in `~/.NsCDE`)
- `Event.fvwmconf` - `FvwmEvent` module configuration
- `FinishInit.fvwmconf` - End of startap cleanup and safety last-second routines
- `Font-XXXdpi.fvwmconf` - Set of fonts ad `InfoStore` variables used across FVWM
- `Form.fvwmconf` - obsolete and not used by default, NsCDE does not use `FvwmForm`
- `FrontPanel.fvwmconf` - selector of `FrontPanel` configuration which is going to be read
- `FrontPanel.fvwm2.fvwmconf` - `FrontPanel` configuration for FVWM2
- `FrontPanel.fvwm3.fvwmconf` - `FrontPanel` configuration for FVWM3
- `Functions.fvwmconf` - almost all functions used by NsCDE FVWM setup, paired in logical sections
- `IconMan.fvwmconf` - Not used by default
- `Ident.fvwmconf` - `FvwmIdent` module configuration
- `Init.fvwmconf` - Fallback and example of session statup. Usually run from `~/.NsCDE`
- `Keybindings.fvwmconf` - Static key bindings, without written menu hints
- `LocalPager.fvwmconf` - Single Workspace floating `FvwmPager` configuration
- `Main.fvwmconf` - Most important and early FVWM directives, environment and `InfoStore` variables, functions
- `Menus.fvwmconf` - All FVWM Menus used or generated for NsCDE
- `Monitors.fvwmconf` - Monitor and resolution static database as helper for some calculations
- `Mousebindings.fvwmconf` - All mouse actions with and without keyboard modifiers
- `Sandbox.fvwmconf` - not read by default, cleanup definitions for stripped down NsCDE sandbox mode
- `Script.fvwmconf` - `FvwmScript` module defaults
- `Style.fvwmconf` - All NsCDE FVWM Style directives, `Menustyle`, `Cursorstyle`, `Decor` addons etc
- `Subpanels.fvwmconf` - Default system configuration for subpanels of the `FrontPanel`, generated.

- WspLocPager.fvwmconf - Configuration of another local pager which uses FvwmPager, but for non-local workspaces
- NsCDE.conf - de-facto main user configuration file. All important variables are here.

It should be noted that FVWM configuration system is created in a very flexible manner. While there are only files of type "fvwmconf" in `$NSCDE_DATADIR/fvwm`, user's `$FVWM_USERDIR` or "`~/NsCDE`" can contain this 3 types of FVWM configuration:

- Files with extension ".fvwmconf" are overriding defaults from the `$NSCDE_DATADIR/fvwm`. In other words, if `$NSCDE_USERDIR/Init.fvwmconf` exists, it will be read instead of `$NSCDE_DATADIR/fvwm/Init.fvwmconf`. For some parts of the FVWM configuration this makes a sense, for most it doesn't.
- Files with extension ".fvwmgen" are files which are generated by NsCDE tools and GUI programs. They can be managed by hand, but usage of tools will overwrite them. Their counterparts in the `$NSCDE_DATADIR/fvwm` have extension ".fvwmconf", but if for example `$NSCDE_USERDIR/Colorset.fvwmgen` exists, it will be read instead of `$NSCDE_DATADIR/fvwm/Colorset.fvwmconf`. Putting static `$NSCDE_USERDIR/Colorset.fvwmconf` will be unusual, and will disable GUI tools and FVWM under NsCDE to read dynamically generated configurations.
- Third form of FVWM configuration in `$NSCDE_USERDIR` are ".fvwmlocal" files. These files will extend (append) configuration read from their ".fvwmconf" and/or ".fvwmgen" files. Good examples would be `Functions.fvwmlocal` and `Styles.fvwmlocal` in `$NSCDE_USERDIR` to add local custom functions and per-application styles.

One notable exception to this system of configuration is the way FVWM Styles are read. In addition to reading `$FVWM_USERDIR/Style.fvwmlocal` "early" configuration in `$FVWM_USERDIR/NsCDE-Style.override` will be read from `$NSCDE_DATADIR/fvwm/Style.fvwmconf` just after applying general core style for all applications (\*) but before reading custom application styles and prior to reading `$FVWM_USERDIR/Style.fvwmlocal`. This mechanism is intended for changing and overriding core style options which are not customizable by the Window Style Manager. Putting core *Style* options after NsCDE applications in the `$NSCDE_DATADIR/fvwm/Style.fvwmconf` are processed can nullify overrides for that particular applications, this is why this mechanism is provided. This file is not created in `$FVWM_USERDIR` by setup procedure or Style Managers, but it will be read if created manually.

In addition to FVWM configuration read by fvwm window manager and its modules, there are some files parsed by NsCDE scripts and programs in `$NSCDE_DATADIR/defaults`.

These files are:

- AppMenus.conf - default per application addons for Window Operations menu on the 1st titlebar button
- FrontPanel.actions - read by FVWM functions called when FrontPanel controls and buttons are used
- Keymenu-<kbd\_bind\_set>.actions - Part of the FVWM NsCDE keybindings which have menu hints written on menus
- Subpanels.actions - From this file, Subpanels.fvwmconf is generated.
- WSM.conf - Workspace Manager and Graphical Workspace Manager configuration file

All files above except `WSM.conf` if found in `$NSCDE_USERDIR` are read in addition to system defaults in `$NSCDE_DATADIR/defaults`. Local lines and statemets in user's copy are overriding system defaults. `WSM.conf` is read exclusively from `$NSCDE_USERDIR`. System file is only an example.

The rest of configuration is in `$NSCDE_USERDIR`. For example `Dunst.conf`, `Stylonetray.conf`, `Xsettingsd.conf`, `NsCDE.radi` (rofi), `Xset.conf` and `Xdefaults`. This files are either read by their programs which are called and configured/integrated by NsCDE, or by X server (`Xset.conf`, `Xdefaults*`). Various subdirectories contains additional data generated for the user or configured by the user. This parts of the configuration are described in more detail later in this document.

## 2.2. Applets and GUI Tools

NsCDE provides GUI tools which are built in `FvwmScript`(1) and their shell and python helpers. Also, some external applications that fit in the picture as recommended. This tools are mainly built for NsCDE from scratch, but some, such as mouse, keyboard and beep control are modified from the default FVWM scripts to look more CDEish and they implement some additional functionality.

Applets docks and panels are:

- Front Panel (`FvwmButtons`)
- Subpanels (`FvwmButtons`)
- Workspace Manager (WSM) - `FvwmScript`
- MonthDayApplet - `FvwmScript`
- Clock - External C applet `fpclock`
- CheckMailApplet - `FvwmScript`
- `FpLite` - `FvwmScript`

GUI tools are:

- Style Manager (`StlyeMgr`) - `FvwmScript`

- Backdrop Style Manager (BackdropMgr) - FvwmScript + Korn Shell
- Beep Style Manager - FvwmScript
- Color Style Manager (ColorMgr) - FvwmScript
- ExecDialog - FvwmScript
- Font Style Manager (FontMgr) - FvwmScript + Korn Shell
- Keyboard Style Manager (KeyboardMgr) - FvwmScript
- Occupy Workspace (Occupy) - FvwmScript
- Occupy Page (Occupy) - FvwmScript
- Occupy Monitor (Occupy) - FvwmScript
- Graphical Workspace Manager (GWM) - FvwmScript
- Graphical Workspace Manager Options (GWMOptions) - FvwmScript
- Window Geometry Manager - FvwmScript
- Mouse Style Manager (PointerMgr) - FvwmScript
- Power Save Manager (PowerSaveMgr) - FvwmScript
- Subpanel Manager (SubpanelMgr) - FvwmScript
- Front Panel Icon Manager (FpIconMgr) - FvwmScript
- Subpanel Settings (SubpanelSettings) - FvwmScript
- System Action Dialog (SysActionDialog) - FvwmScript, sudo
- Sysinfo - FvwmScript, python
- Window Style Manager (WindowMgr) - FvwmScript, sed, egrep
- Workspaces and Pages Style Manager (WsPgMgr) - FvwmScript
- NsCDE Process Manager (NProcMgr) - FvwmScript

Helper Dialogs:

- ActionForm - FvwmScript
- ChoiceForm - FvwmScript
- FilePicker - FvwmScript
- InputForm - FvwmScript
- WaitNotice - FvwmScript
- Splash - FvwmScript
- NColorsDialog (Color Style Manager part) - FvwmScript
- PaletteDialog - (Backdrop Style Manager part) - FvwmScript



External fit-in Programs:

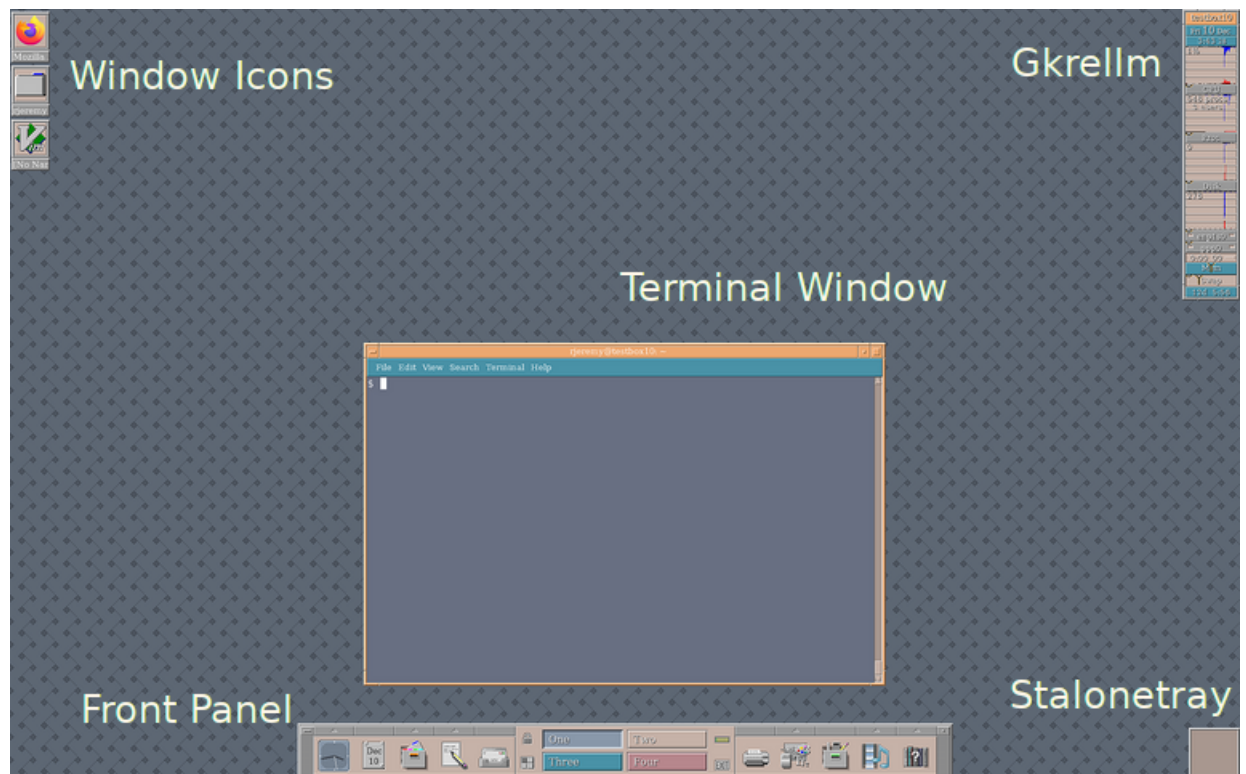
- Xscreensaver (xscreensaver-demo called from StyleMgr) installed separately.

## 3. NsCDE Basics

Default NsCDE hybrid desktop environment contains a Front Panel at the center bottom of the current workspace. The Front Panel displays most important application icons and applets, information about workstation, date, time, current active workspace and page, system load, and exit controls. The Front Panel enables user to run applications, to log out, and to switch between workspaces and pages. Applications that are running are visible as X11 windows and icons on the workspace, bordered by FVWM window manager with title bar, buttons on the title bar, borders and corners. Applications can also be started from the Workspace Menu, which is displayed by clicking mouse button 3 on an unused part of the workspace backdrop (root window).

### 3.1. Desktop Overview

**Figure 1. Default NsCDE Desktop**



NsCDE as desktop provides windows, workspaces, keybindings, controls, menus and the Front Panel.

- Windows contain software applications and are framed with controls so you can move them, resize them, or place them in additional workspaces.
- Keybindings, or keyboard shortcuts enables you to call actions or manipulate windows without touching the mouse and immediately.
- Workspaces are the screen areas where application windows are placed when opened. We can consider workspaces as software or virtual screens.
- Controls enable you to manipulate objects, select choices, or type information.
- Menus provide access to commands used to manage windows and operate applications.
- The Front Panel is a collection of frequently used controls, available in every workspace.

Some of the windows, icons and objects you'll encounter as you use the desktop are:

- Window icons
- The Front Panel
- Style Manager
- File Manager
- Editor
- Tray

### **3.1.1. Window Icons**

When you a window is iconified, it becomes an icon on the workspace. To iconify a window, click the first of two buttons near the upper right corner of the window titlebar.

To deiconify the window, double-click mouse button 1 on the icon. You can also deiconify the window by clicking its icon to display the Window menu and then clicking on the menu's Deiconify item.

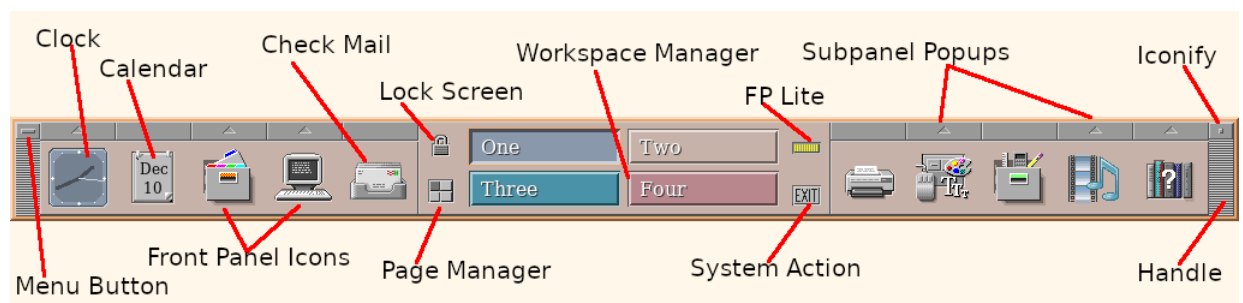
**Figure 2. Window Icons on Workspace and Icon Menu**



### 3.1.2. Front Panel

The Front Panel is a special window at the bottom of the display. It provides controls, indicators, and subpanels for quick overview and launch. The Front Panel also provides the workspace manager (WSM) for selecting a workspace. The clock, calendar, check mail, and FP Lite are examples of indicators. Arrow buttons over Front Panel controls are Subpanels launchers. Clicking an arrow button will open a Subpanel.

**Figure 3. Front Panel**



### 3.1.3. Style Manager

Use Style Manager to easily customize many elements of the desktop including:

- Colors, Backdrops

- Font size
- Keyboard, Mouse, Screensaver, Beep
- Screen Power, Window Behavior, Workspaces and Pages Behavior

To start Style Manager, click its icon on the Front Panel. Second right of the Workspace Manager.

**Figure 4. Style Manager**



### 3.1.4. File Manager and Editor



File Manager and Editor are the user's choice among great amount of them for X11 interface. While it is totally possible to run NsCDE without them, many people prefer to have them. Good choices for graphical File Manager are Krusader, PcmmanFM, PcmmanFM-qt, Spacefm and so on. PcmmanFM and PcmmanFM-qt can serve also as application managers, because they support `menu://applications/` pseudo-path which presents system catalog of installed GUI apps with their icons under their categories. Gvim is a good choice for editor, while some more lightweight include Mousepad, Nedit, Xfe ...

### 3.1.5. System Tray



System Tray functionality is provided by the `stalonetray(1)` application which is fully integrated with NsCDE and serves well for the purpose of hosting tray icons added by the user, user's XDG autostart files by `dex(1)`, or by the programs. By default, `stalonetray` is located in lower right corner of the screen, and it is configured in `$FVWM_USERDIR/Stalonetray.conf`.

## 3.2. Working with Window controls

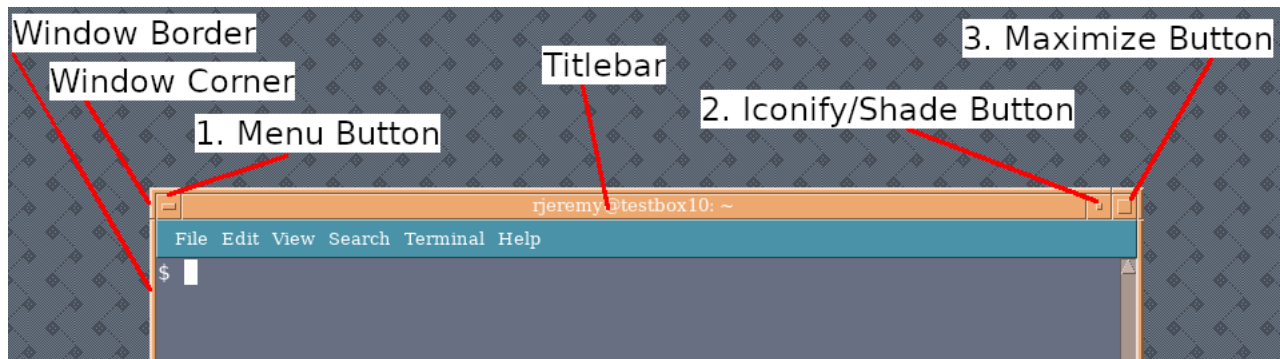
This section describes how to start applications in NsCDE, move them around, iconify, shade, resize, maximize, close and so on.

### 3.2.1. Window Frame Controls

A window's frame provides controls with which you can:

- Focus attention on a window, making it active for input from mouse or keyboard. When window is selected and it becomes active, its titlebar changes color into a active window color.
- Move a window.
- Turn the window into a icon (iconify).
- Size a window.
- Close a window, removing it from the desktop.
- Migrate open window into other workspaces.

**Figure 5. Window Frame Controls: Titlebar and Buttons**



The leftmost button on the window titlebar is menu button. Click the Window menu button to display the Window Operations Menu.

To close a window and remove it from the desktop, double-click the Window menu button or display the Window menu and click on **Close**. If this doesn't work for some reason, you can try to forcibly remove a window with **Forcefully Close**.

Right of the window title, there are iconify and maximize buttons. Iconify is the first one, while maximize is the rightmost at the corner. Click the iconify button to turn the window into a window icon. To restore a window from its icon, double-click the icon.

Click the **maximize** button to display the window in maximized state. To ignore area of the Front Panel, and really maximize a window to the whole screen, double-click the button. Window can be turned into its former size by clicking the maximize button again.

The title bar shows the name of the application that owns the window. Select a window by clicking its title bar. You can move a window by dragging its title bar. Clicking title bar with the third mouse button will lower or raise it below or above another overlapping window, second (middle) mouse button gives you a quick diagnostic and screenshot options menu.

Click and drag a window's resize corner or border to resize the window in any direction.

### **3.2.2. Opening Application Windows**

There are couple ways to open applications in NsCDE. NsCDE offers a handy way to group often used applications and other applications in a more or less accessible desktop controls.

- Front Panel: big icons of the Front Panel offer easiest and most visible access to applications. By default, it contains access to editor, office application, terminal, Style Manager, Printer Manager etc. This list can be customized to suit individual needs.
- Subpanels of the Front Panel are by category grouped popup menus of applications. Often used, important and popular applications are here, and can be put here by the user, to suit the needs.
- Workspace Menu: called with third mouse button on the root window (screen backdrop). It contains submenu **Applications** which is generated by gathering system GUI applications into categorized submenus. Almost every application is accessible from this menu. There is also a **Quick Menu** submenu of the Workspace Menu, where user can put its picks of applications for ease of access.
- Exec dialog, called with Alt+F12, or rofi(1) launcher if it is installed and configured to work with NsCDE. Here, the name of the command which invokes application can be typed. Return will execute a command and window will appear.
- By using some file manager which supports *menu://applications/* pseudo path, that is, it can serve as Application Manager. PcmnFM is a good choice here.
- By typing application invocation commands into terminal emulator.

## **3.3. Using Workspaces**

Workspaces are like separate screens or windows. To help organize the desktop, user can have separate workspaces for different groups of related tasks. For example, a workspace named Reports could contain the tools you use to prepare reports, such as a spreadsheet, Libreoffice text, and graphics applications. You might set up other workspaces according to your projects. By default, NsCDE offers four workspaces named "One", "Two", "Three" and "Four".

**Figure 6. Front Panel Workspace Manager**



This section describes how to display workspaces, place windows in specific workspaces, and rename workspaces.

### **3.3.1. To Display Another Workspace**

#### *3.3.1.1. Mouse*

Click the workspace's button in the Workspace Manager on the Front Panel.

#### *3.3.1.2. Keyboard*

Press Ctrl+Backspace twice: first time to focus Front Panel, then second time to get mouse pointer into the middle of Workspace Manager. Press the TAB key to move between WSM buttons. When pointer is above workspace you want to display. Press Return.

### **3.3.2. Relocating a Window into Other Workspaces**

#### *3.3.2.1. Mouse*

Click the titlebar menu button to display Window Operations menu. Choose Occupy Workspace from the menu. In the Workspaces list of the "Occupy Workspace" dialog select the workspace in which you want the window to appear. To place the window in every workspace, click the All Workspaces check box. Click OK. Action for moving window between pages and monitors is the same. If Occupy dialog was called as "Occupy Workspace", mode of operation can be looped to "Occupy Page" or "Occupy Monitor" by pressing it's radio button left of the list of workspace, page or monitor objects.

#### *3.3.2.2. Keyboard*

To display the Window Operations Menu, press Meta+Alt+M. Press the Down Arrow key to select "Occupy Workspace", then press Return. The Occupy Workspace dialog box appears. With Up or Down Arrow, select the workspace in which you want the window to appear. Press Return.

### **3.3.3. Renaming Workspaces**

#### *3.3.3.1. Mouse*

Click the Front Panel Workspace Manager button of the workspace whose name you want to change with third mouse button to display button's contextual menu. Click on **Rename ....** The button becomes a text field. Edit the workspace's name in the text field. Once the workspace is renamed, press Ctrl+Return on the keyboard to convert text field back to button.

#### *3.3.3.2. Keyboard*

Press Ctrl+Backspace twice: first time to focus Front Panel, then second time to get mouse pointer into the middle of Workspace Manager. Press the TAB key to position pointer above workspace intended for renaming. Press Return to select (and change) the workspace. Press the Ctrl+Space. The button becomes a text field. Edit the workspace's name in the text field. Once the workspace is renamed, press Ctrl+Return to convert text field back into button.

## **3.4. Using Menus**

Menus provide access to commands you use to manage windows and operate software applications.

Choosing a menu item performs an associated action on the currently selected object. For example, when you select a window and choose Iconify from its Window menu, the window becomes an icon.

Not all menu options are available at any time and under all circumstances. Where the action doesn't make a sense, action will be absent from the menu. In CDE, option is displayed as dimmed, but in NsCDE both is the case: some options which FVWM manages can appear dimmed, while other will be completely missing from the menu.

FVWM menus can be "teared off" and temporary converted into a window. By pressing Backspace while menu popup is active and focused, menu will turn into a simple widow with title bar which will contain internal menu name as window name and the title bar menu button on the left side of the title bar.

Menus used by applications include:

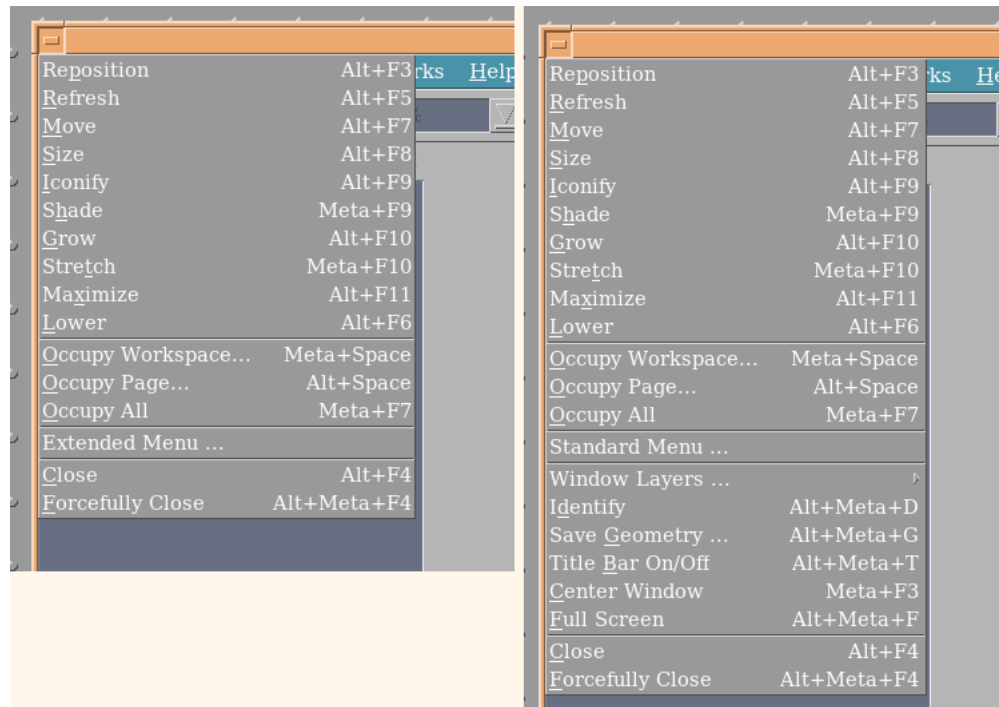
- Menus that you "pull down" from an application's menu bar by clicking the menu's name or typing Alt and its mnemonic. A mnemonic is an underlined character in a menu or item name. This has really nothing with NsCDE, but depends on gui toolkit used to build application. Like GTK2, GTK3 or Qt4, Qt5 ...



- The same goes for contextual menus that "pop up" when you click mouse button 3 in an application window.

### 3.4.1. Window Operations Menu

Figure 7. Standard and Extended Window Operations Menu



Use Window menu items to control windows and window icons. This menu is displayed when:

- Window menu button on window's title bar in the upper left corner of a window is clicked
- When Window Icon is clicked - Although Icon Operation Menu is somewhat different and shorter
- Press Meta+Alt+M with the keyboard focus on a window

**Reposition** - Places Window Again on the desktop as if it is just newly opened, or resizes and places it according to rules in `$FVWM_USERDIR/GeoDB.ini` written by Geometry Manager.

**Refresh** - Causes the window to redraw itself.

Move - Changes the window's location

Size - Changes the size of the window (absent on icons)

Iconify - Turns the window into an icon

Deiconify - Turns the window into an icon

Shade - Rollw window up to the height of just it's title bar, an alternative to iconify

Grow - Maximizes window avoiding EWMH working area and other windows

Stretch - Maximizes window avoiding EWMH working area

Maximize - Maximizes window ignoring EWMH working area

Restore - Puts window in non-maximized non-iconified state

Lower / Raise - Puts window back behind some other window, or raises it in front, putting other window into background

Occupy Workspace - Used to select the workspace in which we want the window to appear

Occupy Page - Used to select the page of workspace in which we want the window to appear

Occupy Monitor - Used to put window on the other XRandR monitors

Occupy All - Make window sticky (visible) across all workspaces and pages

Extended Menu / Standard Menu - extend or shrink Window Operations Menu to show or hide less used functions

Window Layers - submenu with "top" "put" and "bottom" X11 window layer choices Rarely used interactive. (extended menu)

Identify - call FvwmIdent dialog with the current window information (extended menu)

Save Geometry - starts Geometry Manager (extended menu)

Title Bar On/Off - hides and restores window's title bar (extended menu)

Center Window - centers the window on the center of the screen (extended menu)

Full Screen - puts the window into full screen mode (extended menu)

Close - Closes the window, removing it from the workspace

Forcefully Close - Forcefully closes troublesome window, removing it from the workspace

Custom - Terminal emulator, File Manager ... many of the programs, or types of the programs may have additional option on the Window Operations Menu which is unique to that application (or a group of the applications). Customizable by the user.

### 3.4.2. Title Bar (M2) Menu

**Figure 8. Window Titlebar M2 Menu**



This menu contains diagnostic and screenshot options. It can be invoked with mouse 2 click on the window's title bar. It contains the following functions:

Identify Window - call FvwmIdent dialog with the current window information



X Window Info - run `xwininfo(1)` on the window, display information in the terminal window

X Window Property Display - run `xprop(1)` on the window, display information in terminal window

Screenshot (With WM decorations) - take a screenshot of the current window with all borders, corners, titlebar and the buttons. Picture in PNG format will be saved in user's `XDGPICTURES_DIR` if defined by XDG subsystem (usually `$HOME/Pictures`), or if this is not defined or possible, into user's `$HOME`. File name will be in the form "ScreenShot.<window name>.<X11 Window ID>.YYMMDD.HHMMSS.png".

Screenshot (Without WM decorations) - take a screenshot of the current window without borders, corners, titlebar and buttons. Only actual application's frame. Picture in PNG format will be saved in user's `XDGPICTURES_DIR` if defined by XDG subsystem (usually `$HOME/Pictures`), or if this is not defined or possible, into user's `$HOME`. File name will be in the form "ScreenShot.<window name>.<X11 Window ID>.YYMMDD.HHMMSS.png".

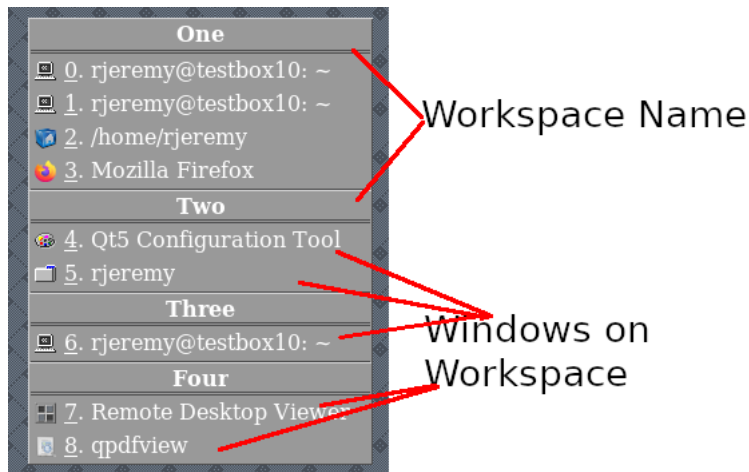
Screenshot to Clipboard (With WM decorations) - take a screenshot of the current window with all borders, corners, titlebar and the buttons. The result will not be saved automatically into `XDGPICTURES_DIR`, but copied into system's clipboard, from where it can be pasted into compatible applications.

Screenshot to Clipboard (Without WM decorations) - take a screenshot of the current window without borders, corners, titlebar and the buttons. Just an application frame. The result will not be saved automatically into `XDGPICTURES_DIR`, but copied into system's clipboard, from where it can be pasted into compatible applications.

### 3.4.3. Window List

Window List menu contains a list of currently running and present applications on the current and all other workspaces. Every workspace on this menu has it's own title (name of the workspace) and below the title list of applications with their mini icons left of the text which describes application window name.

**Figure 9. Window List Menu**



Window List menu can be called with mouse in a two ways:

- By clicking on the screen backdrop with mouse button 2
- By clicking on the screen backdrop with mouse button 2 while holding Ctrl modifier; this will bring up detailed informative Window List with window geometry information.
- By pressing key binding Ctrl+Escape once for Window List of the current menu, then second Escape while Window List is active to get full list of all applications on all workspaces, and the third Escape will popdown and dismiss the Window List.

### 3.4.4. Detached Standalone Window Operations menu

Window Options	
Refresh	Alt+F1
Move	Alt+F5
Size	Alt+F4
(De)Iconify	Alt+F2
(De)Shade	Meta+F2
Maximize	Alt+F7
Stretch	Meta+F8
Grow	Alt+F8
Restore	Alt+F7
Raise or Lower	Alt+F6
Occupy Workspace...	Meta+Space
Occupy Page...	Alt+Space
Occupy All	Meta+F5
Unoccupy All	Meta+F5
Window Layers ...	
Identify	Alt+Meta+D
Save Geometry ...	Alt+Meta+G
Title Bar On/Off	Alt+Meta+T
Center Window	Meta+F3
Full Screen	Alt+Meta+F
Screenshot Options	
Close	Meta+F10
Forcefully Close	Alt+Meta+F10

Double click on the root window (backdrop) will popup extended version of the Window Operations Menu. This menu does not have a window context, so any action chosen on this menu will turn pointer cursor into a cross symbol, waiting for the user to pick some window or element on the screen for processing. This can be useful with non-standard windows without title bar, docks, hardly accessible elements etc.

#### 3.4.4.1. Screenshot submenu

Detached Standalone Window Operations menu contains *Screenshot Options* submenu. This submenu offers 4 methods to save the whole active workspace/page or selected part of it.

- Screenshot (3s delay): Take a screenshot 3 seconds after clicked. This leaves enough time to the user to hide menu, and set the focus to have best possible screenshot. Picture in PNG format will be saved in user's `XDG_PICTURES_DIR` if defined by XDG subsystem (usually `$HOME/Pictures`), or if this is not defined or possible, into user's `$HOME`. File name will be in the form "RootWinShot.YYMMDD.HHMMSS.png".
- Selected Area Screenshot: Mouse pointer will turn into a cross symbol, expecting user to select part of the screen as rectangle. This area will be saved as PNG picture file in user's `XDG_PICTURES_DIR` if defined by XDG subsystem (usually `$HOME/Pictures`), or if this is not defined or possible, into user's `$HOME`. File name will be in the form "ScreenAreaShot.WSP\_<workspace name>.YYMMDD.HHMMSS.png".
- Screenshot to Clipbpard (3s delay): similar as the plain whole screen screenshot, the result will not get saved automatically into `XDG_PICTURES_DIR`, but copied into system's clipboard, from where it can be pasted into compatible applications.
- Selected Area Screenshot to Clipbpard: similar as the plain screen area screenshot above, the result will not get saved automatically into `XDG_PICTURES_DIR`, but copied into system's clipboard, from where it can be pasted into compatible applications.

### 3.4.5. Root Menu

Root Menu can be obtained only with a click-and-move gesture on the root window (backdrop). This menu contains entries which are calling:

Graphical Workspace Manager GWM

Local Pager (showing only the current workspace and it's pages if enabled)

Local Window List (obtained also with Ctrl+Escape)

Global Window List (obtained also with Ctrl+Escape+Escape)

Window Operations entry which opens Standalone Window Operations as submenu

Refresh All Windows - this will refresh all windows

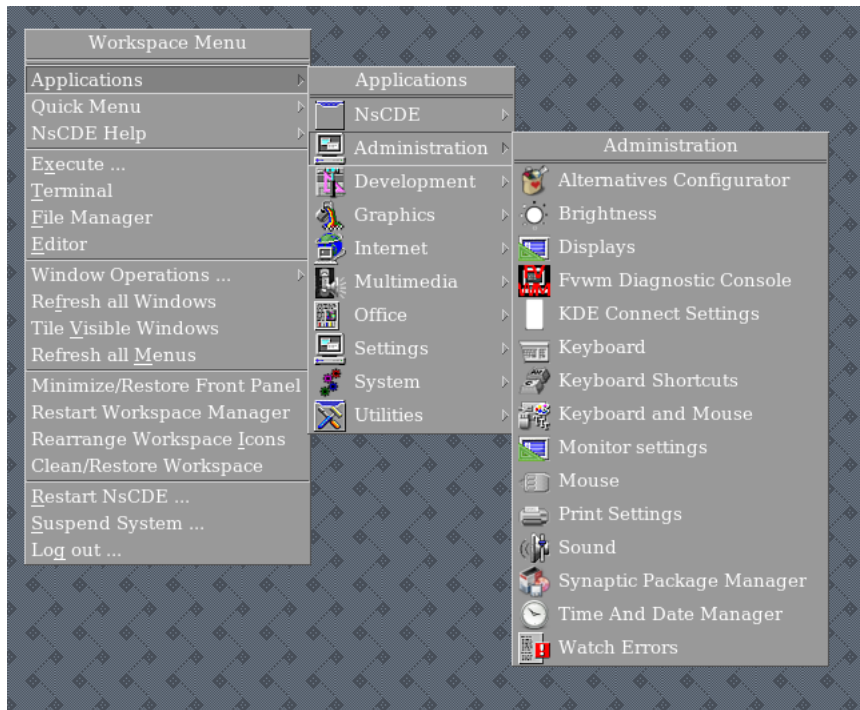
**Figure 10. Root Menu**



**Clean/Restore Workspace** This will iconify all visible windows on a screen, rolldown and shade front panel into thin border which. Calling this function again will deiconify windows on the screen, but only those which were iconified by this function and restore Front Panel in it's default width, height and position. Notice that Front Panel can be rolled down and restored also with the Shift+Backspace.

### 3.4.6. Workspace Menu

The Workspace menu is a pop-up menu that contains items for managing the workspace. To display the Workspace menu, click mouse button 3 on the workspace backdrop. Menu can also be called by pressing Menu button on the keyboard twice in less than a second.

**Figure 11. Workspace Menu**

#### 3.4.6.1. Applications Submenu

This important submenu is located on the Workspace Menu as a first entry from the above on it. You can start many of the applications listed in the Applications submenu by clicking their Front Panel icons or subpanels. However, practically all GUI applications installed on the system, that is, which have and ".desktop" entry in `/usr/share/applications` or `/usr/local/share/applications` or somewhere else will be found in this submenu, grouped in categories. Clicking their menu item starts the application. Number and kind of applications on this menu varies depending what is installed on the system and on the system itself.

#### 3.4.6.2. Quick Menu

This submenu is located on the Workspace Menu as a second entry from the above on it. This submenu is meant to be customized by the user in `$FVWM_USERDIR/Menus.fvwmlocal`. Menu `m_QuickMenu` is FVWM menu definition which has to be edited. Here, user can put often used, important, or any other items for quick locating them while operating on the Workspace Menu.

#### 3.4.6.3. NsCDE Help menu

This submenu is located on the Workspace Menu as a third entry from the above on it. This menu offers



access to the most important topics of the NsCDE manual in HTML and PDF form.

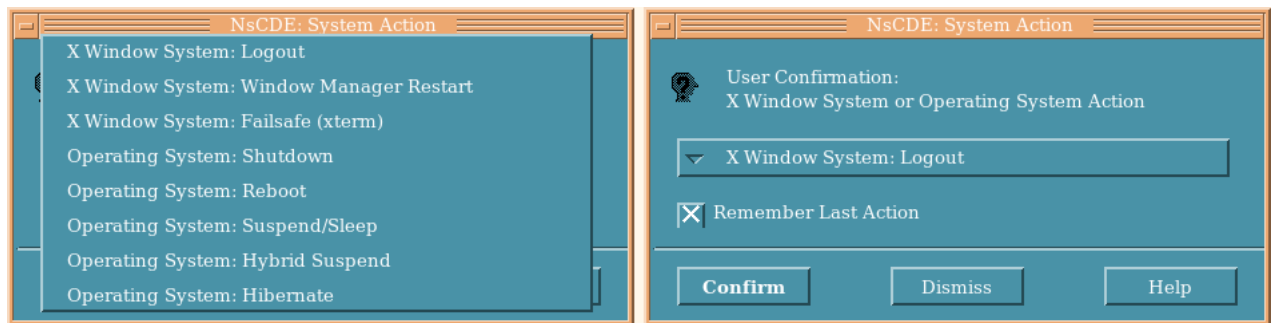
### 3.4.7. Further information about menus in NsCDE

More information and technical details about implementation of FVWM menus in NsCDE can be found in the section about `Menus.fvwmconf` configuration file.

## 3.5. Lock, Restart, Logout, Suspend, Reboot, Shutdown ...

This section describes how to log out of and exit the desktop, how to lock X display to prevent unauthorized use of your system when you are away from it and have not logged out, how to restart NsCDE, suspend the system into S3 sleep mode (if supported), reboot and shutdown the system.

**Figure 12. Sytem Action Dialog**



For more information see SysActionDialog section.

### 3.5.1. Lock the screen

To prevent unauthorized use of the system when you are away from it and have not logged out, click the Lock control in the Front Panel. It is located left from the first Workspace Manager button. The Xscreensaver if enabled and installed will appear. If Xscreensaver is configured to lock the screen, you will have to provide password to unlock it and get the desktop back.

### 3.5.2. Restarting NsCDE desktop

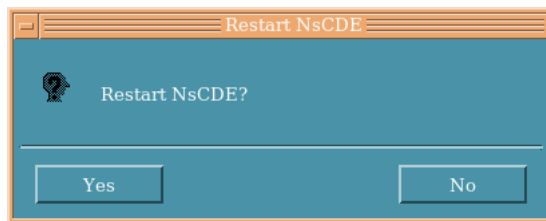
Sometimes, while changing parameters in `NsCDE.conf` or upgrading NsCDE, or because of some problem, it is necessary to restart NsCDE and FVWM. There are two dialogs and 3 ways to do this.

Restart with System Action Dialog:

- Click on the Exit icon right bottom of the Workspace Manager, or choose Log out ... from the bottom of the Workspace Menu. Workspace Menu can be invoked with mouse button 1, or by opening menu by pressing Menu+Menu, that is, Menu key twice. Item Log out ...can be choosen with the "g" mnemonic, or clicked with the mouse button 1.
- System Action dialog appears. From the popup select X Window System: Window Manager Restart with mouse button 1, or Arrow Up and Arrow Down keys.
- Click Confirm or press Ctrl+Return to confirm. FVWM and NsCDE restarts.

Restart with Restart dialog:

- Press Menu+Menu or click with mouse button 3 on the empty space of the backdrop to get Workspace Menu. Choose Restart NsCDE ... near the bottom of the Workspace Menu. This can be done with mouse pointer 1, or by pressing the "r" mnemonic.
- Restart dialog appears with the question "Restart NsCDE". Click the Ok button or press Return. FVWM and NsCDE restarts.



Restart from the terminal command line:

- From the Front Panel's default fourth button click the icon of the terminal, or from Workspace Menu choose Terminal to open default terminal emulator.
- Terminal window appears. Type **nsdde\_fvwmclnt Restart** and press return. FVWM and NsCDE restarts.

### 3.5.3. Logout from NsCDE and X session

- Click on the Exit icon right bottom of the Workspace Manager, or choose Log out ... from the bottom of the Workspace Menu. Workspace Menu can be invoked with mouse button 1, or by opening menu by pressing Menu+Menu, that is, Menu key twice. Item Log out ...can be choosen with the "g" mnemonic, or clicked with the mouse button 1.
- System Action dialog appears. From the popup select X Window System: Logout with mouse button 1, or Arrow Up and Arrow Down keys.
- Click Confirm or press Ctrl+Return to confirm.

Logout from the terminal command line:

- From the Front Panel's default fourth button click the icon of the terminal, or from Workspace Menu choose **Terminal** to open default terminal emulator.
- Terminal window appears. Type **nsdde\_fwmcInt Quit** and press return. Note that this option will not perform any housekeeping.

### 3.5.4. Suspend the system

- Click on the Exit icon right bottom of the Workspace Manager, then choose **Suspend System ...** with mouse or Arrow Up/Arrow Down keys, or choose **Suspend System ...** from the bottom of the Workspace Menu. Workspace Menu can be invoked with mouse button 1, or by opening menu by pressing Menu+Menu, that is, Menu key twice. Item **Suspend System ...** can be chosen with the "s" mnemonic, or clicked with the mouse button 1.
- In the later case, System Action dialog appears. With **Operating System: Suspend/Sleep** menu item already selected. In the former case, it must be selected with keyboard or mouse as described above.
- Click **Confirm** or press Ctrl+Return to confirm.

Suspend from the terminal command line can vary across different flavors of Unix and even Linux. NsCDE implements wrapper **\$NSCDE\_LIBDIR/acpimgr** for portable way to do system suspend, hibernate, hybrid suspend, poweroff/shutdown and reboot. Notice however that this wrapper must be called with **sudo(8)** or **pfexec(1)** on systems which are not detecting and implementing local user recognition policy like Linux systems with **systemd(1)**.

Generally, one of this should work:

```
$NSCDE_LIBDIR/acpimgr suspend
```

or

```
sudo $NSCDE_LIBDIR/acpimgr suspend
```

For the second example to work, a proper **sudo(1)** authorizations for the user or group must be implemented on the system. For such example, see

```
$NSCDE_ROOT/share/doc/nsdde/examples/sudo/006_PowerManager.
```

### 3.5.5. Reboot the system

- Click on the Exit icon right bottom of the Workspace Manager, or choose Log out ... from the bottom of the Workspace Menu. Workspace Menu can be invoked with mouse button 1, or by opening menu by pressing Menu+Menu, that is, Menu key twice. Item Log out ...can be choosen with the "g" mnemonic, or clicked with the mouse button 1.
- System Action dialog appears. From the popup select Operating System: Reboot with mouse button 1, or Arrow Up and Arrow Down keys.
- Click Confirm or press Ctrl+Return to confirm.

Reboot from the terminal command line can vary across different flavors of Unix and even Linux. NsCDE implements wrapper **\$NSCDE\_LIBDIR/acpimgr** for portable way to do system suspend, hibernate, hybrid suspend, poweroff/shutdown and reboot. Notice however that this wrapper must be called with sudo(8) or pfexec(1) on systems which are not detecting and implementing local user recognition policy like Linux systems with systemd(1).

Calling NsCDE **acpimgr** directly should work in one or more of this ways:

```
$NSCDE_LIBDIR/acpimgr reboot
```

or

```
sudo $NSCDE_LIBDIR/acpimgr reboot
```

For the second example to work, a proper sudo(1) authorizations for the user or group must be implemented on the system. For such example, see

```
$NSCDE_ROOT/share/doc/nscde/examples/sudo/006_PowerManager.
```

### 3.5.6. Shutdown the system

- Click on the Exit icon right bottom of the Workspace Manager, or choose Log out ... from the bottom of the Workspace Menu. Workspace Menu can be invoked with mouse button 1, or by opening menu by pressing Menu+Menu, that is, Menu key twice. Item Log out ...can be choosen with the "g" mnemonic, or clicked with the mouse button 1.
- System Action dialog appears. From the popup select Operating System: Shutdown with mouse button 1, or Arrow Up and Arrow Down keys.
- Click Confirm or press Ctrl+Return to confirm.

Shutdown from the terminal command line can vary across different flavors of Unix and even Linux. NsCDE implements wrapper **\$NSCDE\_LIBDIR/acpimgr** for portable way to do system suspend, hibernate, hybrid suspend, poweroff/shutdown and reboot. Notice however that this wrapper must be called with `sudo(8)` or `pfexec(1)` on systems which are not detecting and implementing local user recognition policy like Linux systems with `systemd(1)`.

Calling NsCDE **acpimgr** directly should work in one or more of this ways:

```
$NSCDE_LIBDIR/acpimgr poweroff
```

or

```
sudo $NSCDE_LIBDIR/acpimgr poweroff
```

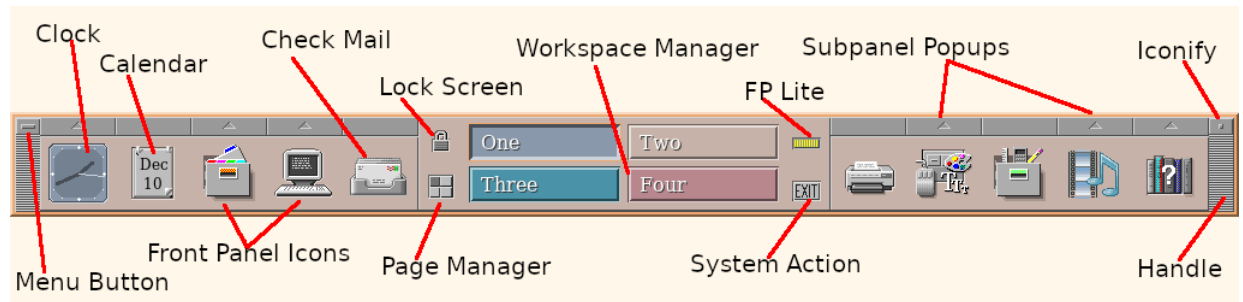
For the second example to work, a proper `sudo(1)` authorizations for the user or group must be implemented on the system. For such example, see

```
$NSCDE_ROOT/share/doc/nscde/examples/sudo/006_PowerManager.
```

## 4. Applets Docks and Panels

### 4.1. Front Panel

Front Panel is the control area of the NsCDE desktop. It provides point-and-click access to the number of often used applications on the system. Front Panel hosts Workspace Manager and it displays information such as time and date, system load, and so on. Front Panel can be customized to include custom favorite applications. Front Panel can be moved or iconified, it's position changed, as well as number of buttons, Workspace Manager position, subpanels etc ...

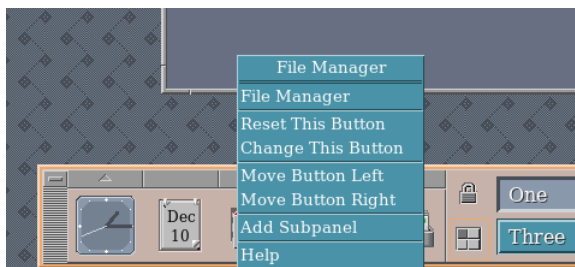
**Figure 13. Front Panel**

In NsCDE, CDE Front Panel is re-implemented with the help of `FvwmButtons(1)`. Configuration is stored under alias *\*FrontPanel* in `FrontPanel.fvwm2.fvwmconf` and `FrontPanel.fvwm3.fvwmconf`, read and activated from the `Main.fvwmconf`. Visually, this remake of Front Panel matches almost in a pixel CDE Front Panel. The main differences are:

- Since `FvwmButtons` doesn't implement drag and drop protocol, there is no possibility to install icons by dragging them from file manager or from one to another position. However, icons (with their applications) on the Front Panel can be customized by clicking any item on the subpanel above it with the right mouse button. Dynamic contextual menu with the name of the application will appear and action *Copy to Main Panel* can be chosen. This will edit file `FrontPanel.actions` in user's `$FVWM_USERDIR` and put appropriate custom launcher. Another possibility is to use *Front Panel Icon Manager: Change This Button* can be chosen from the contextual menu with third mouse button: from here, a new icon and action can be chosen. All Front Panel launchers can be customized, including the ones with applets (clock, calendar, mail) instead of static icons. File `FrontPanel.actions` can also be edited manually as an alternative (caution should be taken) to achieve the same effect. Manual editing is mandatory when one wants to install new applets instead of static icons, because this cannot be done with gui menu actions. See `FrontPanel.actions` for examples. The other way (full control) is by copying `FrontPanel.actions` configuration file from `$NSCDE_DATADIR/fvwm` to `$FVWM_USERDIR`, but this is not recommended because any fixes or additions in the system `FrontPanel.actions` will not be seen by the user.
- In the original CDE, Front Panel is part of the `dtwm` Window Manager binary, while in NsCDE it is configuration of `FvwmButtons(1)` FVWM module. Workspace Manager in the middle of the Front Panel is a separate applet written in `FvwmScript(1)`.
- On every icon, for the first two mouse buttons different action can be assigned. This is used for example 7th icon where mouse button 1 calls Style Manager, while hidden action on mouse button 2 calls Backdrop Style Manager directly as a quick shortcut. Second (middle) mouse button action can be considered as hidden hack for advanced usage.
- Mouse button 3 on any of the default 10 Front Panel icons brings contextual pop-up menu titled by the main action from mouse button 1. Action on this menu are:
  - a. Call main application by name as if icon has been clicked with the 1st mouse button.
  - b. **Reset This Button** which will remove user's customizations for that launcher button from the `$FVWM_USERDIR/FrontPanel.actions` and load default from the `$NSCDE_DATADIR/defaults/FrontPanel.actions`.

- c. Move Button Left, Move Button At The Beginning, Move Button Right, Move Button To The End options will move current button (and it's subpanel if enabled) one place to the right or left. Leftmost button, if moved left will end up on the end of the Front Panel, while rightmost button, if moved to the right will end up at the beginning of the Front Panel.
- d. Reset Subpanel will reset upper subpanel to it's default value (remove definition of the numbered subpanel from the `$FVWM_USERDIR/Subpanels.actions`),
- e. Delete Subpanel will disable subpanel for above this icon (without resetting user's configuration for it), and
- f. Help will try to find matching man page for a button's command or appropriate part of NsCDE documentation if the entry is the NsCDE component. Failing this, it will display this document. Documentation is displayed as HTML in the default documentation browser.

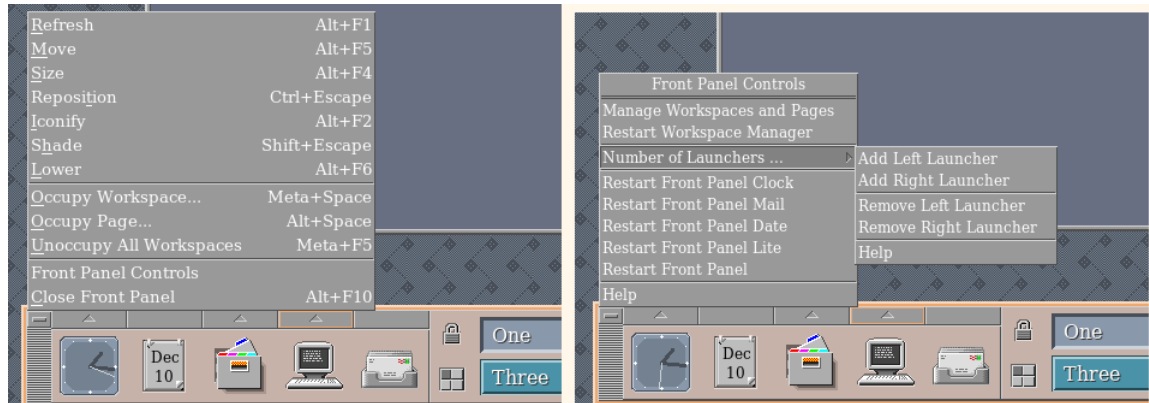
**Figure 14. Front Panel Launcher Context Menu**



- In addition to iconification, Front Panel can be shaded to the bottom edge of the screen with Shift+Backspace action, and put back in it's place with the same key binding when it is called again. Shade direction of the Front Panel is the opposite one from ordinary windows - they are rolled from the bottom up.
- Iconification is by default to bottom right screen edge, leaving last 96px space to the right for Stalonetray while all other programs are by default iconified in the top left edge as in CDE.
- NsCDE Front Panel is flexible. It can be overlapped with programs, moves away (lower) for fully maximized windows and while pretty much thick, it is not in the user's way on the screen.
- Front Panel has it's own menu on the top left button and special context menu if this button is clicked with right mouse button. Middle mouse button behaves as if title bar of a any normal window is clicked - with special diagnostic tool menu. Right-clicked special menu has this important tasks:
  - Calls Workspace and Page Manager Manager
  - Restart WorkSpace Manager
  - Restart Page Manager
  - Number of Launchers ... (submenu)
  - Restart Panel Clock (pclock)
  - Restart Panel Mail Applet
  - Restart Panel Date (MonthDayApplet)
  - Restart Panel Lite (FpLite)

- Restart the (whole) Front Panel
- Help

**Figure 15. Front Panel Menu and Front Panel Controls Menu**



This menu can also be called from the customized Window Options Menu which appears if menu button is clicked with the left mouse button. Item *Front Panel Controls* will replace Window Options Menu with Front Panel Controls Menu.

- As FvwmButtons based dock, by default it swallows the following applets:
  - fpclock (external standalone app with CDEish skin)
  - MonthDayApplet (FvwmScript)
  - CheckMailApplet (FvwmScript)
  - WSM / Workspace Manager (FvwmScript)
  - FpLite (FvwmScript)
- Third icon expects `$(infostore.filemgr)` to be defined or discovered and automatically filled if not defined.
- Fourth icon will call `$(infostore.terminal)` which must be defined or it is discovered.
- Sixth icon tries to discover system print manager. Currently, only system-config-printer and `$(infostore.browser) http://localhost:631` are discovered, but this can be set manually by putting InfoStore variable `$(infostore.printmgr)` in `~/NsCDE/NsCDE.conf`. Good place for personal custom icon and redefinition if printing really doesn't that much to the user.
- Seventh: NsCDE Style Manager from which all other Style Managers can be called.
- If some of the file managers which is capable to present `menu://applications/` namespace, eighth Front Panel button will act as a sort of Application Manager and call `$(infostore.appmgr)`. Currently, only *pcmanfm* and *pcmanfm-qt* are known to support this namespace. Note however that you cannot drag and drop applications into Front Panel or it's subpanels, because FvwmButtons(1) does not implement drag-and-drop protocol. A stand alone drag and drop receiver is planned for the future, which will be capable to execute arbitrary action when DnD message is received, and this will be implemented then.



If neither of these file managers is installed, icon on this launcher will appear as editor icon and `$(infostore.xeditor)` - if defined in `$FVWM_USERDIR/NsCDE.conf` - will be launched when clicked with the first mouse button. If `$(infostore.xeditor)` is not defined, NsCDE will try to find some usable app from its static fallback catalog and autofill this value on startup.

- Semi-empty. By default, it only pops up 9th subpanel if pressed. A nice idea is to call pavucontrol or some audio mixer on 3rd mouse click from `FrontPanel.actions`.
- Help, documentation.
- Front Panel Subpanels 2, 5, 6 and 8 are empty by default, but they can be activated with a triple middle pointer click on an empty place, or with a contextual menu on the icon below it on the Front Panel, and selecting a menu item "Add Subpanel". In a former case, dialog will ask user if he wants subpanel to be enabled, while in later case, subpanel will be enabled immediately. This is specially useful for subpanel 5 which will show `$(infostore.mailreader)` if it is defined or autodiscovered.
  - Subpanel 1: Communications
  - Subpanel 3: Office Tools - Components and various office/productivity tools (PS/PDF readers etc ...)
  - Subpanel 4: Tools
  - Subpanel 7: Desktop Settings - NsCDE Style Manager and various Qt, Gtk and misc desktop management applications
  - Subpanel 9: Graphics and Multimedia - photo, drawing, audio and video programs ...
  - Subpanel 10: Help - Documentation
- In the center of the Front Panel there is a place without subpanel launchers and separated by vertical line. Inside this area, there are 4 small command icons: Left: Lock Screen (**xscreensaver -activate**), Page Manager Menu, Right are Front Panel Lite (system load indicator), and Exit button (`SysActionDialog`).

Lock Screen icon (upper left) has a contextual menu invoked by the 3rd mouse button click, which allows user to suspend and resume background activity of the xscreensaver(1) in addition to the locking mechanism. Help menu entry is also present. Mouse button 2 brings Xscreensaver preferences dialog as if it was called from the Style Manager.

Page Manager Menu icon has a contextual menu invoked by the 3rd mouse button click. In addition to returning back to main menu, it can call visual local FVWM pager LocalPager. Help menu entry is present too. Mouse button 2 brings Workspaces and Pages Style Manager configuration.

Front Panel Lite (upper right) has a small contextual menu which calls main action and help.

Exit button (lower right) has a small contextual menu which calls main action and help.

In the middle of this area there is WSM - Work Space Manager with well known buttons for navigating NsCDE workspaces. By default, four workspaces are shown and configured, but this can be changed (see Section 4.3).

#### 4.1.1. Customizing number of Front Panel launchers

NsCDE Front Panel can be customized to contain from zero to 20 Front Panel buttons or launchers. Default is 10 (5 launchers left and 5 launchers right from the Workspace Manager). There can be even or unequal number of launchers on any side of the Front Panel. Limit is 10 launchers per one side (Workspace Manager is the middle) of the Front Panel. That way, it is possible to:

- Extend number of launchers (buttons)
- Move Workspace Manager to left or right
- Reduce number of launchers
- Extend or reduce number of subpanels on active launchers
- All extended (more than 5 on each side) launchers can be customized with icons, subpanels and swallowed applets.

This is very flexible scheme, and can scale from minimal two-workspaces configuration without any launcher (just left and right handlers, and Workspace Manager with Lock, FpLite, Exit and Page Manager in the middle), up to configuration with 20 launchers freely arranged left and right with up to eight workspaces. For this last one, Full HD resolution, or at least 1680x1050 is needed.

To change number of launchers left or right of the Workspace Manager, leftmost menu button of the Front Panel must be selected, which will bring Window Options Menu, then *Front Panel Controls* can be selected to replace Window Options Menu. Front Panel Controls can be directly called by clicking this same button with third (right) mouse button. Next, *Number of Launchers ...* submenu must be opened.

Actions are:

- Add Left Launcher
- Add Right Launcher
- Remove Left Launcher
- Remove Right Launcher
- Help

**Figure 16. New Front Panel Launcher and it's new icon with action**



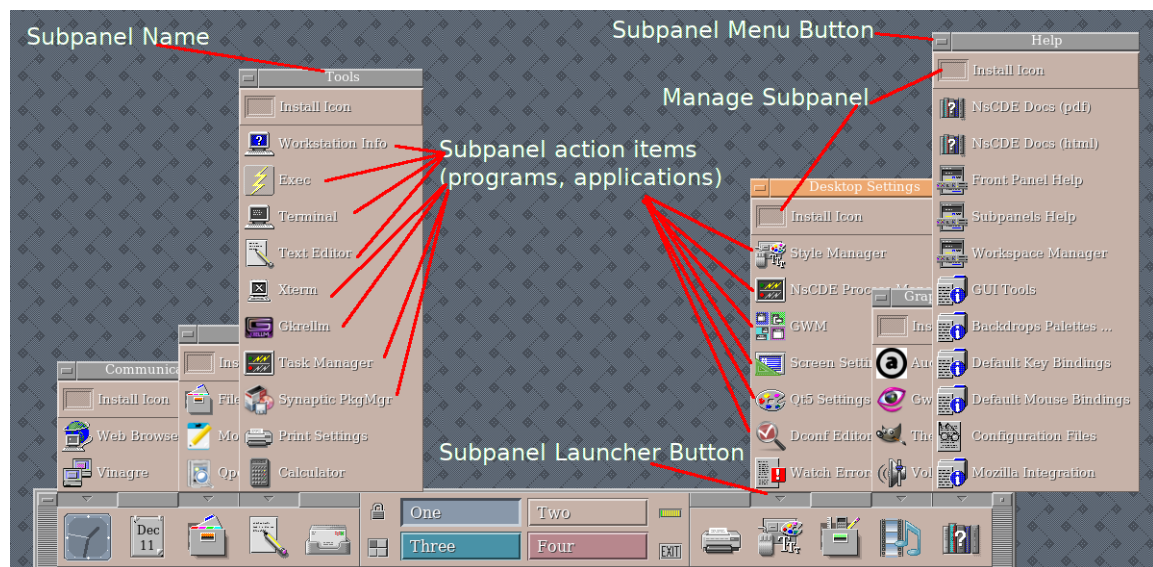
Once a new launcher is on the Front Panel, it can be customized in the following ways:

- Clicking on a gray empty icon handler. The Front Panel Icon Manager will appear. Here, new action (program) with it's icon or custom icon can be choosen.
- Temporary or permanently enabling subpanel, installing icons on it with Subpanel Manager, then using *Copy to Main Panel* function from the contextual menu popped up with third mouse button on the new item on subpanel. Icon will be installed in the Front Panel. One can leave subpanel enabled, or disable it back.
- By manual editing of the configuration in `$FVWM_USERDIR/FrontPanel.actions` and restarting Front Panel to pick up new preferences.

Under the hood, adding or removing number of launchers on the Front Panel is actually editing FVWM InfoStore variables `FP.LeftLaunchersNum` and `FP.RightLaunchersNum` in the `$FVWM_USERDIR/NsCDE.conf` which are both by default 5. Front Panel geometry is automatically recalculated on restart.

## 4.2. Subpanels

Figure 17. Front Panel with opened Subpanels



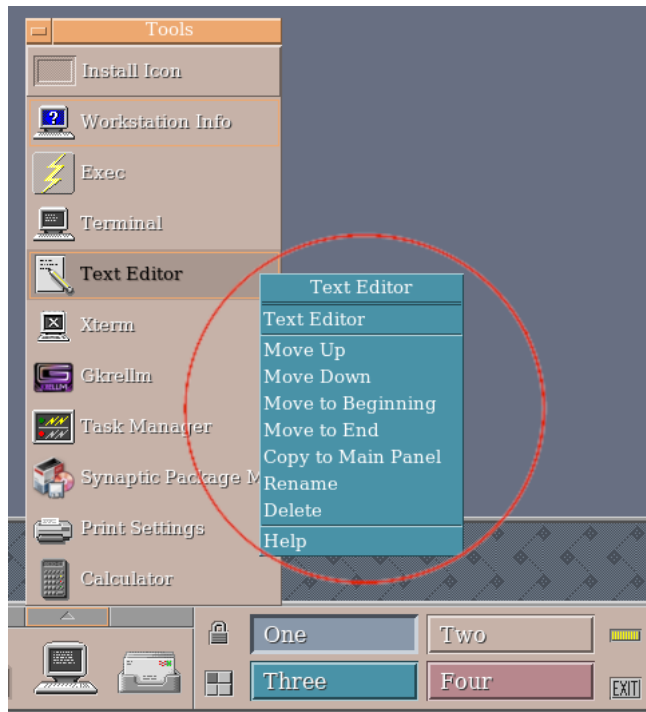
NsCDE subpanels are simple transient FvwmButtons based docks. As the Front Panel itself, they are also as much as possible similar to original CDE forms of the same purpose. Some applications in them are predefined, and discovered if installed, and the rest is up to user to populate. Their purpose is not to show all possible GUI applications installed on the system as right-clicked Workspace Menu does. They are meant for favorite, important and often used programs.

There is one big difference between CDE and NsCDE subpanels: *Install Icon* is not (and cannot be due to FvwmButtons not implementing) drag-and-drop destination. Click action on *Install Icon* calls special NsCDE tool Subpanels Manager for installing, that is, defining items on the subpanel. There is no drag and drop off items from the application manager (the later also doesn't exist, but it can be used as menu://applications/ pseudo path in some file managers).

On every subpanel, last selected entry will remain highlighted next time subpanel is popped up again.

Each Subpanel's application item or entry has additional third mouse pointer button action which will pop up dynamically populated contextual menu named after item's title. Here, the following actions are available:

- Application Entry Name (varies): clicking it will have the same effect as first mouse button click This is a kind of a escape from the contextual menu, but to still use subpanel's default action without repeating opening of a submenu again.
- Move Up: move the current item one space up
- Move Down: move the current item one space down
- Move to Beginning: move the current item to top of the subpanel
- Move to End: move the current item to bottom of the subpanel
- Copy to Main Panel: Promote item icon to the main panel as bigger icon, keeping it's function
- Rename: Rename the current item on the subpanel
- Delete: Delete the current item from the subpanel (warning message will appear before deletion is finally performed)
- Help: Display relevant documentation in a documentation browser: this will try to find a matching man page for the subpanel's entry command or appropriate part of NsCDE documentation if the entry is the NsCDE component. Failing this, it will display this document.

**Figure 18. Front Panel Item Context Menu**

If move or delete action is silently not performed, this is most likely the situation where user's `$FVWM_USERDIR/Subpanels.actions` is newer than `$FVWM_USERDIR/Subpanels.fvwmX.fvwmconf`, and must be rebuilt for configuration actions to take a place properly. In that case, repeated operation must succeed, otherwise, see X session error log for details.

Subpanels, like in CDE has titlebars but as windows on screen they are without borders and handles. They have only left menu button like other windows, but with one exception: there are no actions for closing window and re-positioning it (no sense in this), but they have "Refresh Subpanel" and "Subpanel Settings" controls. First one kills process module, re-reads it's configuration and starts it on the next click on Front Panel subpanel launcher. Subpanel Settings is the small and simple FvwmScript tool which allows one to rename Subpanel, set it's width for application item titles to fit if necessary, and to enable or disable that particular Subpanel.

On the first change with *Install Icon* or *Subpanel Settings*, non-FVWM configuration file *Subpanels.actions* will be created in the `$FVWM_USERDIR`, from there, all subpanels changed from default will be read by the `$NSCDE_TOOLS_DIR/generate_subpanels`, while the rest will be generated and combined/mixed from the `$NSCDE_DATA_DIR/defaults/Subpanels.actions`. This file can also be edited by hand (ok, not by hand, but editor will suffice) and the result may be applied by calling **generate\_subpanels** and then `f_ReadCfg Subpanels`. Generated files will be called `Subpanels.fvwm2.fvwmconf` and `Subpanels.fvwm3.fvwmconf` with the same content, but a slightly different syntax, one of this files will be read as subpanels configuration depending under which version of FVWM NsCDE is running. This files are expected to appear in the `$FVWM_USERDIR`. If not

found there, `$NSCDE_ROOT/config/Subpanels.fvwmX.fvwmconf` will be read instead. Syntax of the `Subpanels.actions` is explained in the Configuration files explained section.

Presently, there is one workaround here under FVWM2: as much as FVWM, and specially `FvwmButtons` are very flexible and configurable, no title for the buttons app can be set apart from module alias, but module alias doesn't support names with spaces in them. Internal names as *"NsCDE-SubpanelX"* are for that reason referenced in `FrontPanel.fvwmX.fvwmconf`, and are internally mandatory names of their Subpanels. Because there is no configuration option in FVWM2 for subpanel to set Window Title, we are using tool **xdotool(1)** which is run on Subpanel initialization with a delay of 3,2 seconds (internal workaround for `xdotool`) and this then takes `infostore` variable `NsCDE-SubpanelX-Name` and sets literal, system default or user picked name of the subpanel. Presently, an alternative option is to apply `FvwmButtons` patch present in the patches subdirectory of NsCDE tarball which introduces a *WindowName* option for FVWM2 to it's configuration, or even better, to use new FVWM3 which has this and many other handy options and capabilities already in place.

The rest about Subpanel, or to say their visible outfit, and their main function are the same as in CDE - a nice, heavyweight and elegant application launchers.

### 4.3. Workspace Manager

**Figure 19. Front Panel Workspace Manager**



Workspace Manager is a Widget in the center of the Front Panel. Visually, it replicates in almost a pixel similarity with the center of the CDE's Workspace Manager's buttons, but with a few exceptions beneath the surface and further configuration:

- There is a limited number for possible of workspaces. There can be no odd number of workspaces, and combinations are: 2, 4, 6 and 8. Default is of course 4.

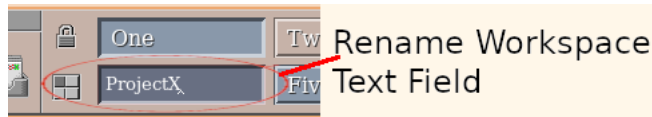
**Figure 20. Workspace Manager for setup with 6 Workspaces**



- If `InfoStore` variable `wsm.eco` is defined as *"InfoStoreAdd wsm.eco 1"* in user's profile `$FVWM_USERDIR/NsCDE.conf`, WSM buttons will not be fixed in width as in CDE. In that case, Workspace Manager will not extend a width of the Front Panel, rather buttons will be more wide in 2-buttons combination, and more narrow in 6 and specially 8 button combination. By default, buttons

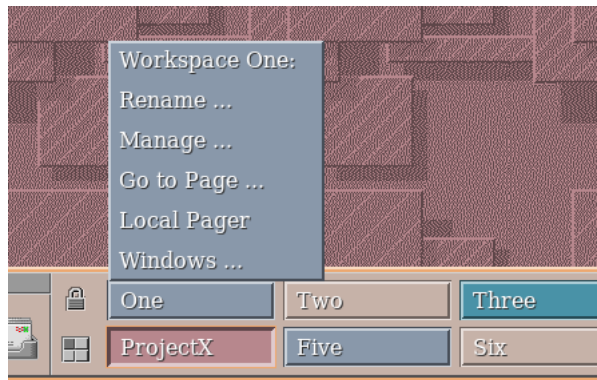
are all of the same width and they are extending or narrowing the cumulative Front Panel width size if changed from default 4 workspaces to 2, 6 or 8 workspaces.

- As in CDE, workspace names can be renamed. There is a keyboard combination in FvwmScript WSM which enters rename mode: Ctrl+Space on the current active workspace button, while pointer is above it. Then, Ctrl+Enter saves a new name. Names are synchronized with FVWM desktop names and used in the rest of the configuration. Names are saved in `$FVWM_USERDIR/WSM.conf`, and EWMH desktop names are applied immediately in a existing X11 NsCDE session. Workspaces can also enter rename mode if their workspace buttons are clicked with 3rd mouse button and **Rename ...** option choosen from the popup menu.



- If Sun type keyboard is in use, Help key above WSM will bring this help text in documentation browser. On PC keyboard, F1 has the same function.
- Addition: right mouse button on workspace button brings contextual menu. From this menu, the following items can be selected:
  - a. Default action (activate workspace),
  - b. **Rename ...** to rename the workspace
  - c. **Manage ...** to call Workspace and Page Style Manager Popup menu
  - d. Submenu item **Go to Page ...** for changing the active page on the that workspace, which will of course change active workspace to that where page was selected.
  - e. **Local Pager, Local Pager** (visual FvwmPager) (for a workspace, not necessarily the current one)
  - f. The last option **Windows ...** to bring up Window List menu, with window items for that workspace

**Figure 21. Workspace Manager Button Popup**



- Number of Workspaces and Pages can be configured with the Workspace and Pages Style Manager tool.

State of the buttons is synchronized by FVWM function called from `FvwmEvent(1)` module whenever desks and pages are changed by other means, such as keyboard shortcut, mouse move, or by issuing direct commands to **FvwmCommand(1)**.

In 4-color palette mode, all WSM buttons are of the same color, while in 8-colors mode, there are four color variations from the given palette.

Workspaces in NsCDE are named and numbered from 1, while in FVWM (where they are called *desks*), they start from 0. This fact required additional effort while coding `FvwmScripts` and making core configurations.

## 4.4. Page Manager

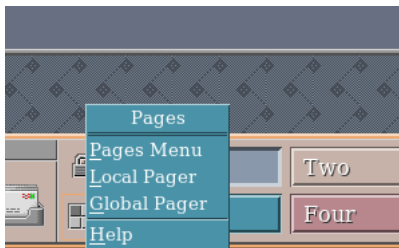
Page Manager is entirely new thing. There is no concept of *Pages* in the original CDE, just workspaces (FVWM: desks). A nice FVWM feature of pages is too useful to be disabled and sacrificed just for the sake of even more CDE similarity, but really zealous user can configure NsCDE not to use pages, just workspaces. That is, 1 page per workspace. PGM is a dynamic `FvwmButtons` icon southwest from the WSM, represented by the silver-gray icon of the workspace divided on *pagesX* x *pagesY*. Default is 2x2, that is, four pages per every workspace, which in default setup gives  $4 \times 4 = 16$  screens for applications. Minimum for pages is 0, and maximum 16. For example, in maximal workspaces+pages configuration, one gets  $8 \times 16$  desktop, that is 128 screens! While undoubtedly this is diversion from a even more flexible plain FVWM configuration, it covers really great number of possible preferences. Pages can be configured in any *XxY* combination. For example 1x4, 2x3, 3x3, 2x1, 2x2, 3x2 ...



**Figure 22. Page Manager Menu**



**Figure 23. Page Manager Context Menu**



Page Manager icon changes with the page to represent position of the current page on current workspace while user moves from page to page automatically with the help of the FvwmEvent(1) just like the Workspace Manager (WSM).

When clicked, pops up menu with names of the pages. When option from the menu is selected, menu pops down and active pointer screen is changed to the selected page. Second pointer button calls Workspace and Page Manager, while the third pointer button calls pages popup menu.

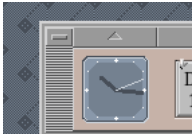
## 4.5. MonthDayApplet



Familiar CDE icon with month and day of the month in it. Simple applet which calls empty, do-nothing (by default) function `f_Calendar`. This function can be overridden in `$FVWM_USERDIR/Functions.fvwmlocal` to call a program configured by the user.

If Sun type keyboard is in use, Help key above Month Day Applet will bring this help text in documentation browser. On PC keyboard, F1 has the same function.

## 4.6. Front Panel Clock - fpclock



This is a small C program (GPL) written many years ago by Alexander Kourakos. It supports XPM skins and displays hours, minutes and seconds. It is well suited for window manager docks like FvwmButtons(1). In NsCDE it is applied with a skin similar to original one, but slightly bigger and with more clear edges and colors. Default can be used from `$NSCDE_DATADIR/icons/NsCDE` or even replaced with a Solaris version with picture of the globe with red hands for hours and minutes and white for seconds. If clicked, it will try to execute firefox by default (which appears doesn't work if Num Lock is active on the keyboard).

## 4.7. Check Mail Applet



Fifth icon from the left on Front Panel is FvwmScript applet. It is calling `f_CheckMail` FVWM function if clicked. By default `f_CheckMail` is calling `$(infostore.mailreader)`, which if defined by user or discovery, will bring up mail application. Up to user is to redefine this variable in his `$FVWM_USERDIR/Functions.fvwmlocal` to suit the needs for mail checking. To be clear, by default, it is not functional as an new mail notification applet. External applications can use it for this by calling `nsdde_fwvmclnt` to send it a signal. The syntax is:

```
nsdde_fwvmclnt "SendToModule CheckMailApplet SendString 1 2 \
LetterUp <accnum> <accname> <fontsize> <color>"
```

Where:

- `nsdde_fwvmclnt` is NsCDE wrapper for FVWM2 or FVWM3 FvwmCommand sender
- "SendToModule CheckMailApplet SendString 1 2" will send directions to widget 1, subroutine 2 of the CheckMailApplet FvwmScript module
- "accnum" is a number identifying a separate mail account or entity, one per name, 10 max
- "accname" is 3 letters identifying account, for example "PTN" for proton
- "fontsize" can send font size hint to CheckMailApplet for displaying notification info
- "color" is a hex or X11 color name hint to CheckMailApplet for displaying notification info

This command can be used by mail programs to notify Front Panel Mail icon to change from closed letter to open letter when new mail arrives. For any new mail, counter for named and numbered account will increase by 1, until icon is clicked by the user. For example, Thunderbird has a "mailbox alert" extension that can use scripting way of sending notifications.

Above this applet, there is an empty space for subpanel launcher which can be activated with middle triple click, and it will present *Mail Reader* if thunderbird, claws-mail, mutt or some other popular and known mail application is installed. User can use *Install Icon* action to change or add entries on this menu. For example, to call **urxvt -e mutt** or something like that.

Key F1 will bring this help text in documentation browser. If Sun type keyboard is in use, Help key above Check Mail Applet has the same function as F1 on PC.

## 4.8. FpLite



Load Indicator on the top right side of the center of the Front Panel contains a small applet called FpLite. In original CDE it was used to indicate desktop activity, but since on today's processors this tasks are short and almost immediate (specially with a good window manager such as FVWM), It appears to be better suited to server as system load indicator.

It has 10 micro-bars. When there is no load, all are yellow. Load grows from left to right. First 5 green bars, then 3 blue, 2 magenta, and after that it starts from the beginning with red bars. FpLite summarizes load of all CPUs on the system in a way that 1-minute load is divided with number of CPU cores, and then counted as such while displaying load with color micro-bars. Everything under 1 (internally 100) is yellow, green, blue and magenta, and after that it counts 10 red micro-bars. For example: on the system with 2 CPU cores, 1-minute load of 0.6 will be presented with 3 bars ( $0.6 / \text{num-cores}$ ), load of 2.2 will be presented with one red bar etc ... on the system with four CPU cores load of 3 will be magenta on the two rightmost bars, and load of 4 or more will be red. Load of more than ( $\text{numcpu} * 10$ ) will not be shown specially, but user gets an idea what is going on if FpLite is all red.

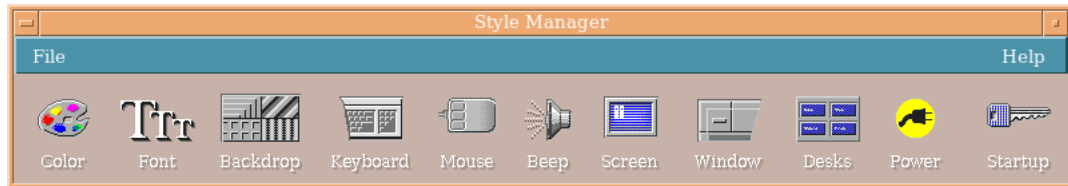
If clicked, it will call a function `f_FpLiteClickAction` which is by default set to `$(infostore.taskmgr)` or autodiscovery during startup. If nothing else, it will call `[default terminal app] -e top` on Linux and BSD systems, `[default terminal app] -e prstat` on Solaris and it's clones, and `[default terminal app] -e topas` on AIX. FpLite FvwmScript app uses little portable python script *getla1* from the `$NSCDE_TOOLS_DIR/libexec` to obtain 1-minute load data.

Key F1 will bring this help text in documentation browser. If Sun type keyboard is in use, Help key above FpLite has the same function as F1 on PC.

## 5. GUI Tools

### 5.1. Style Manager

Figure 24. Style Manager



This Window is a starting point for all other *Style Manager* applications to be called. It is called from 7th button on the Front Panel. It has big icons for calling:

- Color Style Manager
- Font Style Manager
- Backdrop Style Manager
- Keyboard Style Manager
- Mouse Style Manager
- Beep Style Manager
- Screen Style Manager (Xscreensaver)
- Window Style Manager
- Workspaces and Pages Style Manager
- Power Style Manager
- Startup Style Manager

If NsCDE was started by some X Session Manager, Startup Style Manager icon will call setup tool for that session manager or DE if it is known to Style Manager. Otherwise, error message is displayed: either that NsCDE was not started under X Session Management, or X Session Manager is not recognized, and it's setup tool cannot be run. Currently, only MATE, LXDE, KDE and GNOME session managers are recognized and their respective tools called. See Section 13 about running NsCDE under X Session Manager for more information about this matter.

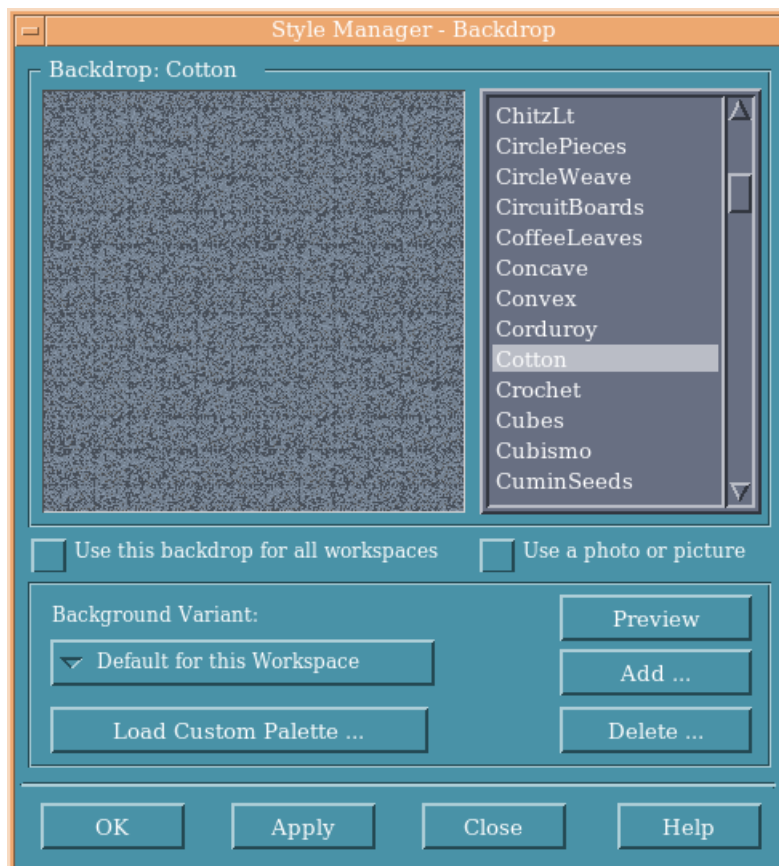
Key Bindings:

- Ctrl+Q: Quits Style Manager.
- Sun Help and F1: Displays this help text.

- C: Opens Color Style Manager
- F: Opens Font Style Manager
- B: Opens Backdrop Style Manager
- K: Opens Keyboard Style Manager
- M: Opens Mouse Style Manager
- E: Opens Beep Style Manager
- S: Opens Screen Style Manager
- W: Opens Window Style Manager
- P: Opens Power Style Manager
- P: Opens Workspaces and Pages Style Manager
- T: Opens Session Style Manager

## 5.2. Backdrop Style Manager

Figure 25. Backdrop Style Manager



Part of the Style Managers which can be called from the main Style Manager (7th button on the Front Panel). This is the clone of the same-named CDE tool. It loads backdrops from the `$NSCDE_DATADIR/backdrops` and `$FVWM_USERDIR/backdrops` (if any). From XPM backdrop templates with symbol names (with .pm extension) it will generate previews in user's `$FVWM_USERDIR/tmp` and if applied or OK'ed, will set permanent backdrop in `$FVWM_USERDIR/backer`. Backer is named after `FvwmBacker(1)` module which then loads this X Pixmap as numbered FVWM Colorset from the `$FVWM_USERDIR/Backdrops.fvwmgen` which will be written by Backdrop Style Manager (or by hand). Backdrops are generated in the colors of the current color theme from the active palette (*Broica* by default). It has different colors for a group of every four desktops in 8-colors mode and the same base color in 4-color mode. Generated backdrop in the `$FVWM_USERDIR/backer` are named `DeskN-<name-of-the-backdrop>.pm` where *N* is the workspace (desk) number from 1-8. In such a way it is possible to have the same backdrop pattern on more than one workspace in 8-colors mode.

In case of NsCDE setup with FVWM3 and *per-monitor* or *shared* X RandR monitor model (fvwm3 DesktopConfiguration), backdrops in `$FVWM_USERDIR/backer` will be used as a source for procedure which builds joined tiled backdrops for multiple monitors. Output of this backdrops, which is then loaded directly by FVWM function is placed in `$FVWM_USERDIR/backer/bgcache` subdirectory.

There is an option to use the same backdrop for all desks too. User can add and delete custom backdrops in `$FVWM_USERDIR/backdrops`. First action with **Add** button and file picker, and second action with **Delete** button when particular backdrop from the list on the right of the preview is selected. Delete action will fail for system-pathed backdrops with appropriate error message, while both actions will reload list of backdrops immediately. Apart from doing this, NsCDE Backdrop Style Manager has couple of features more than CDE original:

- In 8-color mode, user can select another color variant instead of default for the current workspace from the popup menu. There are four variants.
- Custom palette can be loaded instead of default one, and backdrops can be set with colors from that palette. In 8-colors mode, there is even more possibility because colors can freely change their associated workspace.
- Instead of backdrops, user can opt for a background image. If option "Use photo or picture" is selected, list of backdrops will disappear and image backgrounds (so called "wallpapers") of PNG and XPM type will be loaded from `$NSCDE_DATADIR/photos` and from the `$FVWM_USERDIR/photos` (if any). Option to use one photo for all workspaces exists too. In this mode, backdrop-specific options will be hidden until **Use photo or picture** is not deselected. **Add** and **Delete** of photos/pictures is supported in a same way as for backdrops. Photos must be in PNG or XPM format to be loaded. This means that images of that type can be added to `$FVWM_USERDIR/photos` but if some other known format is added via **Add** button of Backdrop Style Manager, like JPG, TIFF or GIF, it will be converted to PNG on the fly. Pictures can be loaded as FVWM Colorset definition "Pixmap", "AspectPixmap" and "TiledPixmap". Default is "AspectPixmap" (in contrast to backdrops which are always TiledPixmap). This 3 options can be chosen on the popup menu.

Key Bindings:

- Ctrl+Q: Quits Backdrop Style Manager.

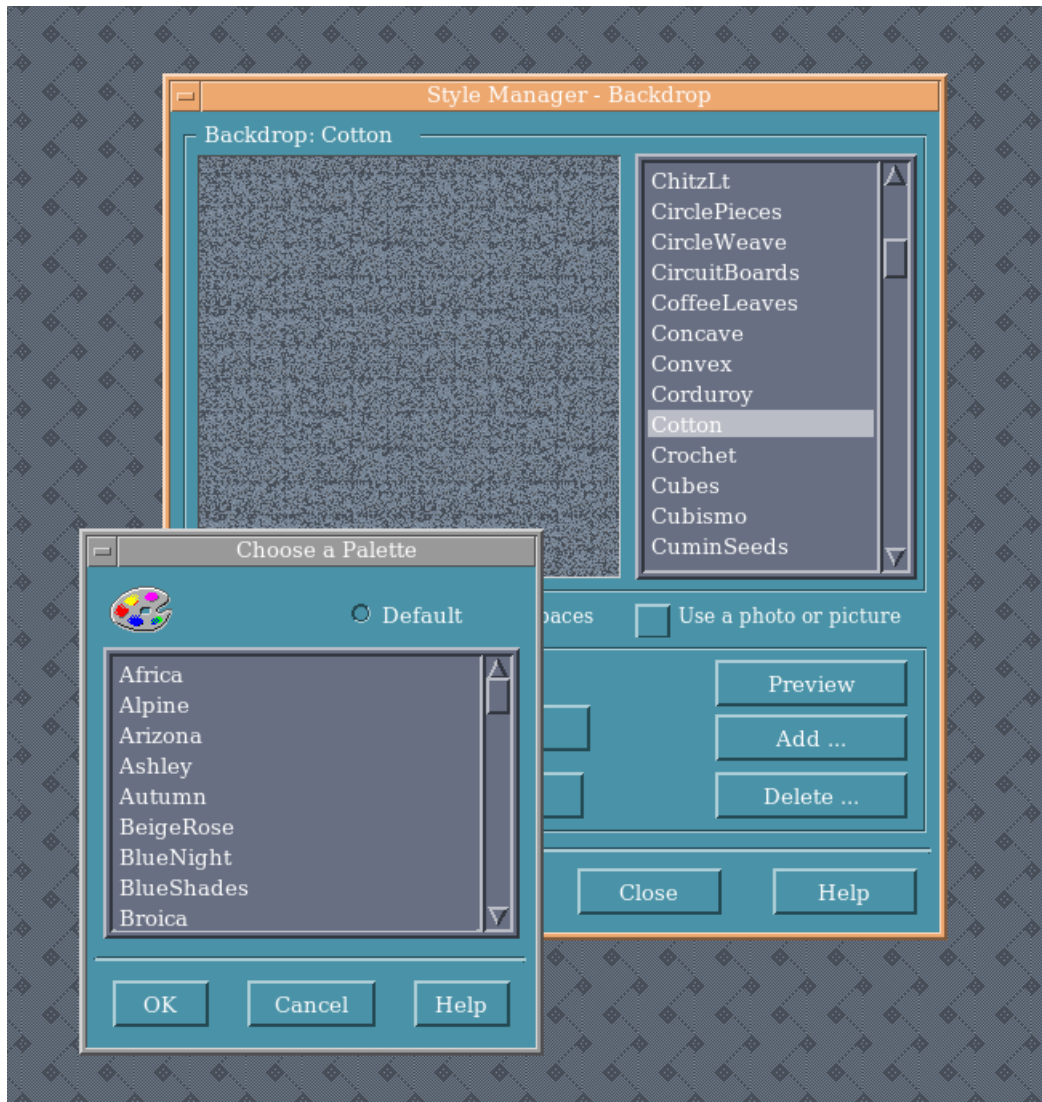
- Ctrl+Return: Perform a change. Like if OK was pressed.
- Sun Help and F1: Displays this help text.
- P: Applies preview of the currently selected backdrop (or photo) on the root window.
- C: Loads Custom Palette Dialog
- A: Opens File picked to choose and install new backdrop or photo
- Ctrl+A: Selects all available workspaces for change to be applied on them
- Up/Down: Selects previous or next element on the backdrop (or photo) list.

### **5.2.1. Load Custom Palette Dialog**

A Backdrop Style Manager part

Helper dialog which provides a list of palettes to the Backdrop Style Manager when user wants to use color schemes from another palette from currently used in user's setup. This is NsCDE add-on functionality, not present in original CDE. Additionally, background variants from custom palettes can be used too as from the default user's palette in 8-color mode, which is also NsCDE feature not present in original CDE.

**Figure 26. Backdrop Style Manager: Load Custom Palette**



**Key Bindings:**

- Ctrl+Return: Perform a change. Like if OK was pressed.
- Escape: Quits Dialog.
- Sun Help and F1: Displays this help text.



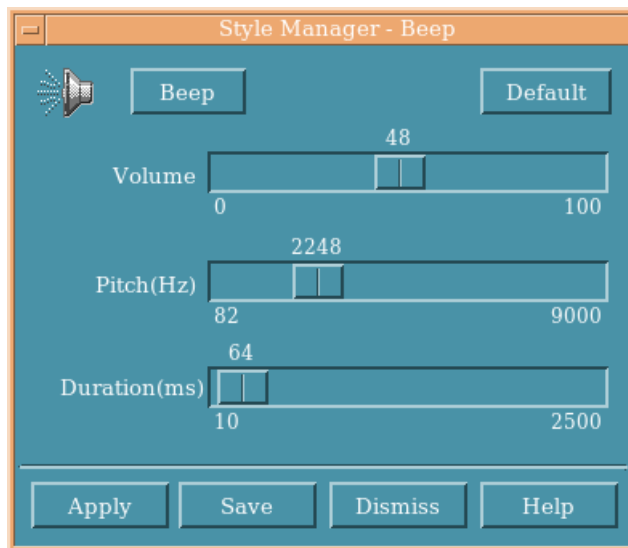
## 5.3. Beep Style Manager

Simple tool to adjust system beep device - if it is present as device and if desired/enabled. This tool uses `xset(1) b` command to set volume, pitch and duration of the beep sound. Modified setting can be tested with additional **Beep** button which is not present in the original tool, and also dynamically applied with **Apply** button. **Save** button will save `$FVWM_USERDIR/Xset.conf` with other `xset(1)` options which are executed during NsCDE startup.

### Changing Beep Options

- I. Open Beep Style Manager Beep from the main Style Manager window.
- II. Select the settings you prefer:
  - Volume: Determines the volume of the beep (off at 0%)
  - Pitch (Hz): Determines the pitch of the beep from 82 to 9000 Hz
  - Duration: Determines the time length of the beep sound
  - Beep Button (upper left) test the current settings
- III. To save the changes, click Save. To return to the default settings, click Default button at upper right corner of the window.

**Figure 27. Beep Style Manager**



### Key Bindings:

- Escape: Quits Beep Style Manager.

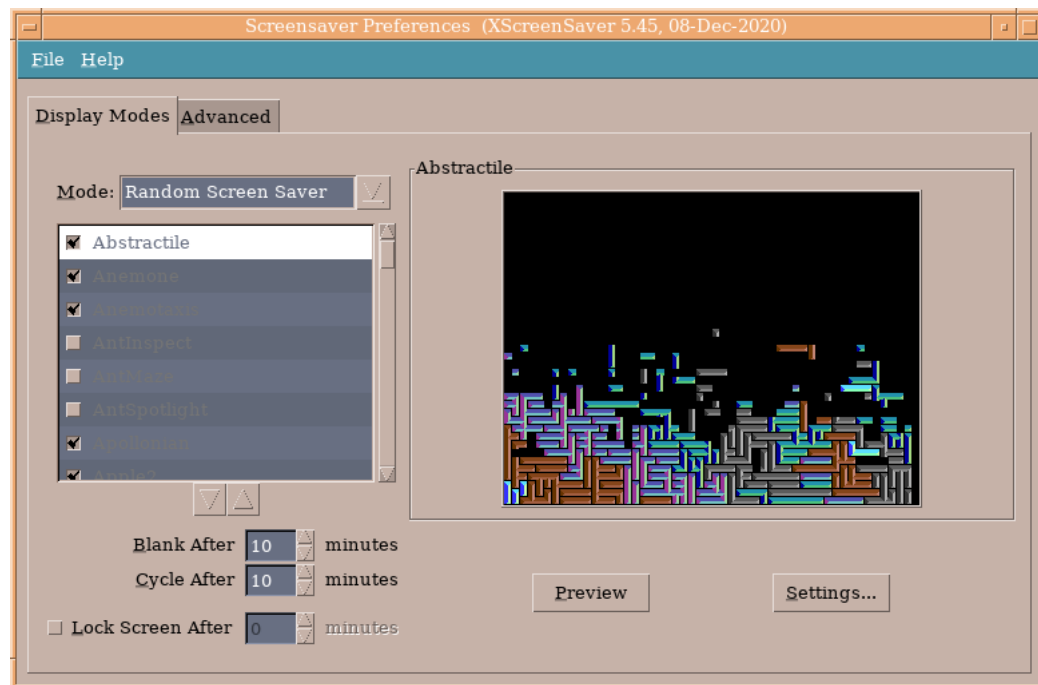
- Ctrl+Return: Perform a change. Like if OK was pressed.
- Alt+Return: Apply a change, but do not save it permanently.
- Ctrl+Q: Quits Beep Style Manager.
- Sun Help and F1: Displays this help text.

## 5.4. Screen Style Manager (Xscreensaver)

Well known X screen saver is a perfect drop in as Screen Style Manager for NsCDE. It is more extended, fancier and more capable than original CDE screensaver. Xscreensaver has it's own configuration in `~/.xscreensaver`. If this file does not exist during initial setup of the NsCDE, and if `xscreensaver(1)` is installed on the system, a default NsCDE version of the `~/.xscreensaver` will be installed in user's home directory. Xscreensaver probably does not have much sense in virtual machines, but on notebooks and workstations it is almost mandatory as a locking mechanism with surplus value of nice animations.

Xscreensaver's GUI configuration program `xscreensaver-demo(1)` can be called from the NsCDE Style Manager main window. It allows user to tune various aspects of the program's behaviour such as:

**Figure 28. Screen Style Manager (Xscreensaver setup)**



- Xscreensaver damon management

- Locking or just blanking
- Which screensaver animations (hacks) are enabled
- Mode of operation (One animation only, random, blank screen only)
- Cycling in random mode and blanking timers
- Weather images of the desktop may be grabbed by certain animations (security concern)
- Path to directory with photos which may be used in animations.
- Text sources for manipulation by certain animations
- Power management: this parameters are also set by the Power Style Manager
- Fade in and fade out of the animations when screen is unlocked.

X screen saver may be started with Meta+Alt+L or with the lock icon upper left from the Workspace Manager on the Front Panel. Screen may also be locked from the Workspace Menu with the option **Lock Screen**. For all this to work, usage of the xscreensaver must be enabled in the `$HOME/.Nscde/Nscde.conf` - `nscde_use_xscreensaver` must be set to 1.

**Figure 29. Lock icon is in the upper left corner near the Workspace Manager on the Front Panel**

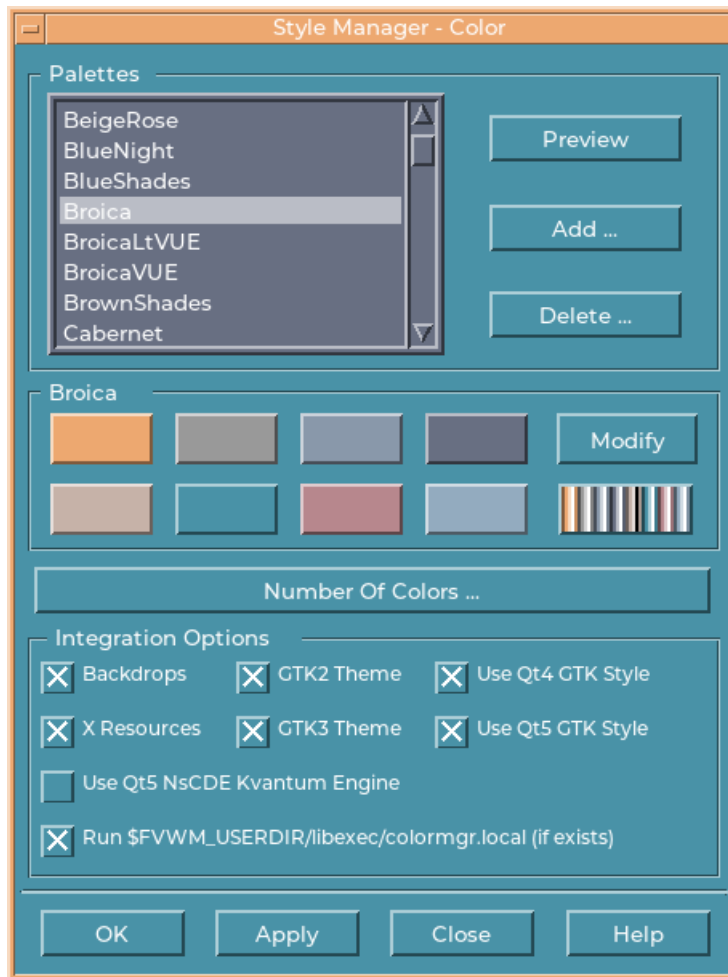


## 5.5. Color Style Manager

With Backdrop Style Manager, this is probably the most important theme tool in (Ns)CDE. This tool applies colors to the widgets, menus, applications and backdrops. As in CDE, it reads color information from the palette files in `$NSCDE_DATADIR/palettes` and `$FVWM_USERDIR/palettes`. Palettes are the 16bpp color definitions (8 of them). These colors and border bg/fg/sel colors calculated from them are the base of the look of pretty much all of the things on the screen. Colors can be applied in 4 or 8 colors mode. Most notable palettes are *Broica* in 8-colors mode and *Solyaris* (called *Default* on SunOS) in 4 colors mode. Color mode can be selected with the Number Of Colors dialog which opens when the same named button in the main dialog of Color Style Manager is pressed.

Color Buttons and the Number of Colors selection determine the number of colors that make up a palette. You will have four or eight colors in the Color dialog box. The different color buttons in the palette control the colors used for different areas of the screen.

**Figure 30. Color Style Manager**



If you have eight color buttons, they will be used as follows (buttons numbered from left to right, top to bottom):

- I. Active window borders, corners and titlebars
- II. Inactive window borders and non-application menus
- III. Workspace Manager (WSM) Switch for workspace 1 and 5
- IV. Text, text field, list areas and text areas
- V. Main window background and Workspace 2 and 6 button background
- VI. Dialog box background, menu bar, popup menu and background of workspace 3 and 7
- VII. Workspace 4 and 8 background
- VIII. Front Panel background when "Color 8 for Front Panel and Icons" is selected in the "Number of Colors ..." subdialog.

If you have four color buttons, they will be used as follows (buttons numbered from left to right):

- I. Active window borders
- II. Window bodies:
  - a. Inactive window borders and non-application menus
  - b. Main window and dialog box backgrounds and menu bar
  - c. Front Panel background
- III. Workspace switches and backgrounds
- IV. Text, text field, list areas and text areas

Color Style Manager as most tools is written in FvwmScript with background shell helper and color calculation and generator routines. Visually it tries to be as much as possible similar to the original CDE, but since it has some new features, there are some new buttons and commands introduced. Tool has a list of the palettes (system + user), preview button which can temporary apply some palette on the current workspace backdrop and FVWM based applications (FrontPanel, other scripts ...)

As in Backdrop Style Manager there are **Add** and **Delete** button actions. System palettes cannot be deleted, while local can be added to `$FVWM_USERDIR/palettes` and applied immediately.

Importing a ready-made new custom Palette: you can import your own palette

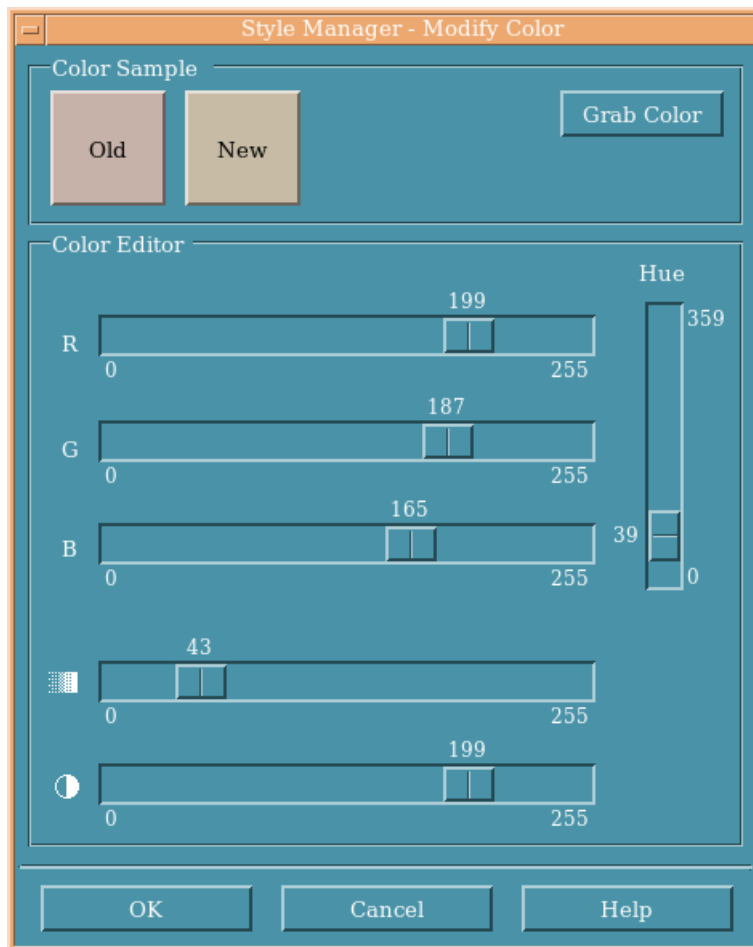
- I. Open the Color Style Manager.
- II. Choose **Add ...** in the Color dialog box.
- III. Browse files and directories to the new Palette file. Palette file must have `.dp` extension and conform to the simple format (8x16bpp hex colors).
- IV. Select the new Palette file from the list of files
- V. Click **OK** in the Color dialog box.

Custom Palettes from the `$FVWM_USERDIR/palettes` can also be deleted. Just pick the name from the list and click on the **Delete ...** button. You will be asked for confirmation, and then, if standard UNIX filesystem user and group ownership and permissions are allowing that, palette file will be permanently deleted.

Creating new palette by modifying an existing one makes a copy of the currently selected palette with a default name "Custom". When applying this new palette, Color Style Manager will ask you to rename this palette, which is a good idea, because the next modification will rewrite "Custom" generic name

again, and previous work will be lost. You then create your custom palette by modifying the copy, so the original palette is not changed.

**Figure 31. Color Style Manager: Modify Color**



Button **Modify** will popup color editor if user selects one of the 8 (or 4) base colors. When selected, this color frames will get "Abc" written in them with automatic foreground choice for that RGB/HSV combination. Frames can be unselected by simply clicking on them again. When one base color is selected **Modify** will present editor with controls for Red, Green and Blue values, as well as Hue, Saturation and Value. On the top left corner are preview squares with names "Old" and "New". When changing color with RGB and/or HSV controls, this "New" square button will change it's colorset. Color can also be picked from any screen element with **Grab Color** button- If action is not **Cancel** but **OK**, selected color will be modified and new palette with generic name "Custom" created immediately. When finishing theme selection in Color Style Manager with modified colors, Color Style Manager will ask for a name of the new palette. The suggested default is "Custom" but on the subsequent modification, this is the palette which will be modified and past modifications will be effectively lost. For that reason, it is probably a good idea to save modified palette as new palette with some other name. In that way, it can be temporary changed for some other and turned back again later. This color modification dialog actually serves as palette creator (based on previous palettes) and editor.

There are 8 spaces with colors from the currently selected palette (4 spaces in 4-color mode) and generated XPM file with all 40 colors displayed. Button **Number of Colors** calls transient window where user can select 4 or 8 color mode. System default on modern desktop is 8.

What is most important new feature in Color Style Manager are integration options. This are:

- Own currently used backdrop synchronization (default)
- X resources in `$FVWM_USERDIR/Xdefaults` (default)
- GTK2 (default)
- GTK3 (default)
- Qt4 (default)
- Qt5 (default)
- Qt5 Kvantum (not yet default, alternative to Qt5 gtk2 engine)
- User's `$FVWM_USERDIR/libexec/colormgr.local` script if exists, called with the path of the applied palette and number of colors.

The last integration is used to integrate what default widget integrations cannot reach. For example Gkrellm skin or some terminal preferences. Qt/Qt5 integration is easy, since this toolkits can use their *GTK* engine to integrate self with GTK theme. All that Color Style Manager has to do is to define GTK engine in `~/.config/Trolltech.conf` and `~/.config/qt5ct/qt5ct.conf` for colors from the new palette to be used.

Since NsCDE 2.1, Qt5 (but not Qt4) can use Kvantum based engine for integration with the rest of NsCDE and other widgets. This can be selected in Color Style Manager as an alternative to gtk2 bridge engine. It has somewhat finer tuned and polished look, however it has also still some problems in QDialog based widgets when scrollbars are used there.

GTK2 and GTK3 are heavy work part. Here, we are using work derived from one CDE theme for XFCE desktop and GTK2 + GTK3, purified and adapted for NsCDE (see Section 24). This is written in python. If turned on, this will produce `$HOME/.themes/NsCDE` directory with the theme for GTK2 and GTK3, and will edit `$HOME/.gtkrc-2.0` and `$HOME/.config/gtk-3.0/settings.ini` to put or change `gtk-theme-name` value. If NsCDE palette with dark background 4 color is choosen, Color Style Manager will put `gtk-application-prefer-dark-theme` into `$HOME/.gtkrc-2.0` and `$HOME/.config/gtk-3.0/settings.ini`. If palette with light color 4 (used for text areas and text fields usually) is choosen, that variable will be removed from the both configuration files. When switching off from NsCDE to some other environment, care must be taken manually to handle `gtk-application-prefer-dark-theme` in configuration files if last palette in NsCDE was using dark background.

If `nscde_use_xsettingsd` is set to 1 in the `$FVWM_USERDIR/NsCDE.conf` after applying new color theme, user's X Settings in `$FVWM_USERDIR/Xsettingsd.conf` will be adjusted and `xsettingsd(1)` daemon restarted for settings in GTK and Qt applications to be applied immediately. This option can be enabled by editing `NsCDE.conf` or during initial setup. NsCDE starts **xsettingsd** daemon with "-c

\$FVWM\_USERDIR/Xsettingsd.conf" parameter. This file must be present if it was not installed by the initial setup procedure.

#### Key Bindings:

- Ctrl+Return: Perform a change. Like if OK was pressed.
- Ctrl+Q: Quits Color Style Manager.
- P: Like **Preview** was pressed. Previews currently selected color scheme from the list
- C: Loads Number of Colors dialog
- M: Loads Modify Color dialog as if **Modify** was pressed
- Up/Down: Goes one item on the color schemes list up or down.
- Sun Help and F1: Displays this help text.

Notice: In the preview mode under FVWM3 non-global monitor layout, only the backdrop of the currently focused monitor is previewed in the colors of the new palette.

### 5.5.1. Number Of Colors Dialog

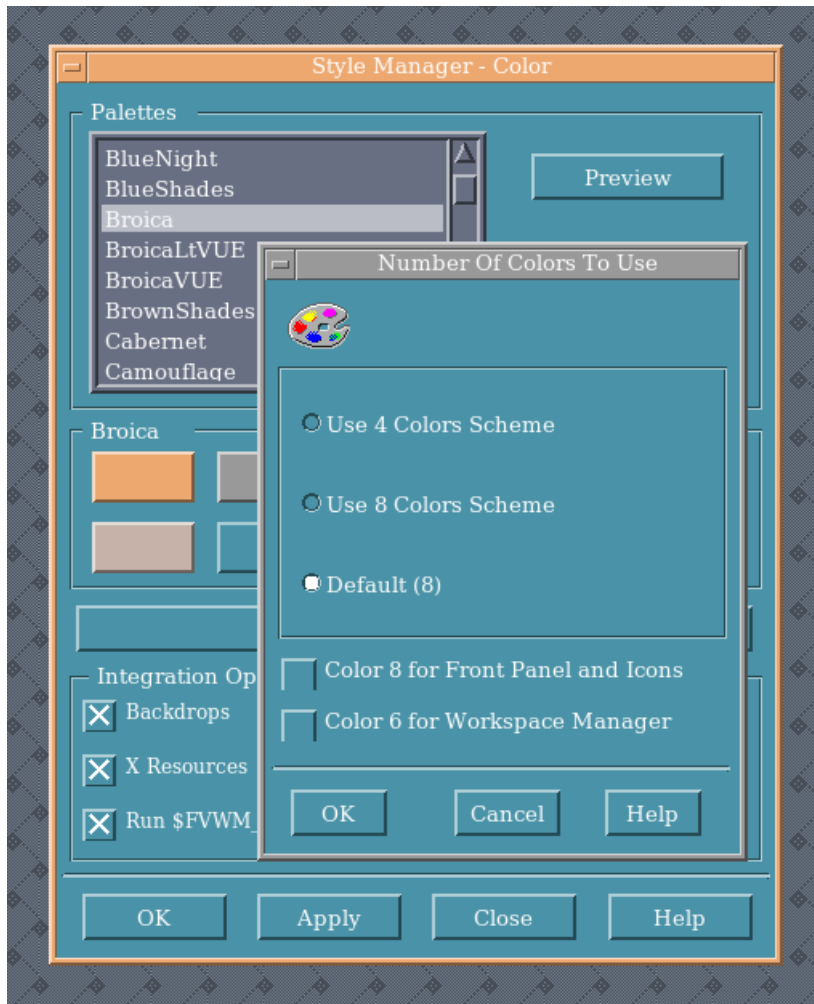
A Color Style Manager part

Helper dialog to select 4, 8 or default color scheme in Color Style Manager. It changes number of colors while browsing, previewing or choosing a color theme, as well as two additional options for 8 colors scheme.

- Use 4 Colors Scheme: Uses only the first four colors of the choosen palette. With slightly modified palette "Crimson" this was probably default on all versions of Sun Solaris.
- Use 8 Colors Scheme: uses full palette with all 8 colors. This is NsCDE default on all modern displays.
- Default (4|8): Indicates default which can be changed or turned back.
- Color 8 for Front Panel and Icons: in 8 colors scheme, this will make icon part of the Front Panel and workspace icons background to use eighth color from the choosen palette instead of fifth color. This scheme was known to have been default on some HP-UX and AIX versions of CDE, and in NsCDE it is a user option. This option does not have effect in 4 colors scheme, and hence cannot be selected together with it.
- Color 6 for Workspace Manager: in 8 colors scheme, this will make Workspace Manager colored with color 6 which is usually used for menus, and tools background. This scheme was default on some versions of CDE on some UNIX systems, but in NsCDE it is a user option. This option does not have effect in 4 colors scheme, and hence cannot be selected together with it.



**Figure 32. Color Style Manager: Number of Colors**



Key Bindings:

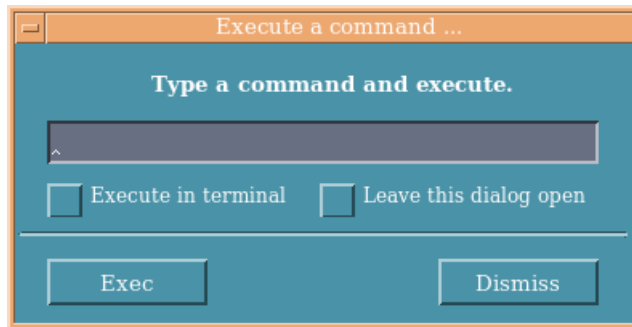
- Ctrl+Return: Selects OK.
- Escape: Quits Dialog.
- Sun Help and F1: Displays this help text.

## 5.6. Exec Dialog

By default key binding for Exec Dialog is Alt+F12, and an entry "Execute ..." located on main

Workspace Menu above terminal item as "Exec" dialog. This is an input form for executing one-shot commands without terminal. It has options to run command in terminal (`$(infostore.terminal)`), and to remain open after executing commands for subsequent commands. It has it's own command history which can be turned back with cursor up and down keys. Escape key closes dialog, enter executes, Ctrl+Enter executes in default terminal application.

**Figure 33. Exec Dialog**



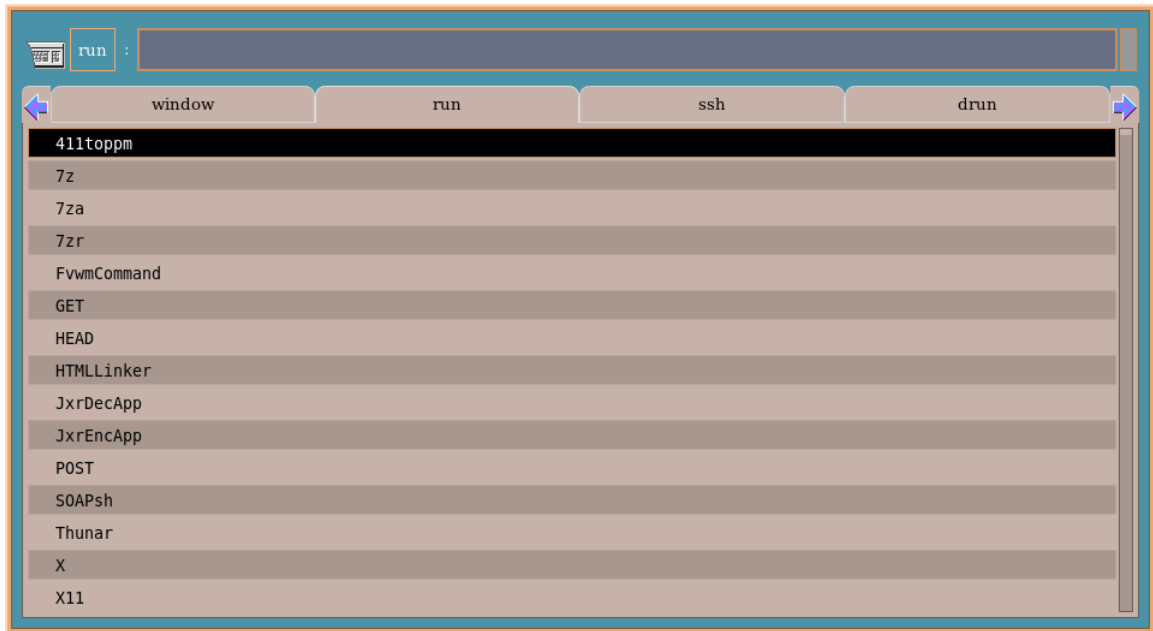
As an example, this dialog can be used if on the current page or workspace terminal application is not present, and only some simple command is needed to be quickly executed.

#### Key Bindings:

- Escape: Quits Exec dialog
- Return: Performs an action like if Exec is pressed.
- Ctrl+Return: Performs an action like if Exec is pressed, and Execute in terminal checkbox is checked.
- Shift+Return: Performs an action like if Exec is pressed, and Leave this dialog open checkbox is checked.
- Ctrl+Shift+Return: Performs an action like if Exec is pressed, Execute in terminal and Leave this dialog open checkboxes are both checked.
- Up/Down: Brings back and forth command history in text dialog box
- Sun Help and F1: Displays this help text.

If installed, NsCDE can use `rofi(1)` command and application launcher from the keybinding `Alt+F12` instead of built in Exec Dialog. Workspace Menu item "Execute ..." remains the same, only keybinding will call `rofi(1)` instead of built-in simple Exec dialog. For this to work, InfoStore variable `nscde_use_rofi` must be set to "1" in the `$FVWM_USERDIR/NsCDE.conf`. Rofi is integrated with NsCDE color theme and will be set up on the first use, which lasts 3 seconds initially and after changing color theme with Color Style Manager.

**Figure 34. Rofi Launcher**



## 5.7. Font Style Manager

Font management is the area where NsCDE and CDE are probably most different. Font Style Manager is completely NsCDE tool to set fonts for usage inside FVWM and external toolkits integration (X Resources/Motif, GTK2, GTK3, Qt4, Qt5 ...).

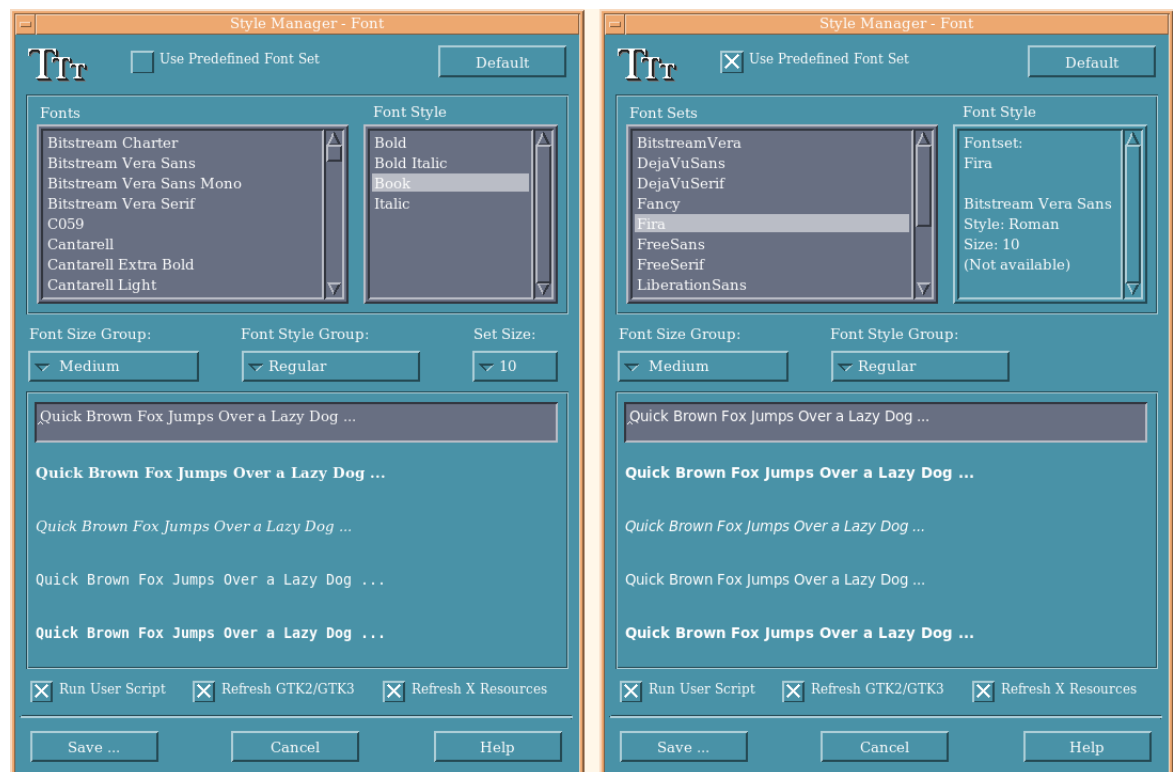
NsCDE defines 15 fonts. Five groups with three members:

- Normal Small
- Normal Medium
- Normal Large
- Bold Small
- Bold Medium
- Bold Large
- Italic Small
- Italic Medium
- Italic Large
- Monospaced Small
- Monospaced Medium

- Monospaced Large
- Monospaced Bold Small
- Monospaced Bold Medium
- Monospaced Bold Large

This fonts are defined as FVWM *infostore* variables in the file `$NSCDE_DATADIR/fvwm/Font-$NSCDE_FONT_DPI.fvwmconf` and/or in the file `$FVWM_USERDIR/NsCDE-Font-$NSCDE_FONT_DPI.fvwmgen`. User's `$FVWM_USERDIR/NsCDE-Font-$NSCDE_FONT_DPI.fvwmgen` is a symlink to either `$NSCDE_DATADIR/fontsets/SomeName.fontset` or to `$FVWM_USERDIR/fontsets/SomeName.fontset`. Further, they are defined as CPP macros in `$FVWM_USERDIR/Xdefaults.fontdefs` which is included in `$FVWM_USERDIR/Xdefaults` where it is used. GTK2 and GTK3 are also getting default font (Normal Medium) in their configurations if integration option has been selected in Font Style Manager. X resources and GTK are not refreshed by default, their checkboxes can be unselected if some of this widget integrations is not desirable by the user.

Figure 35. Font Style Manager



The Font Style Manager itself consists of fontsets and fonts. Fontsets are named complete sets of five groups of three members of fonts defined above. Fontsets are stored in `$NSCDE_DATADIR/fontsets`

and in `$FVWM_USERDIR/fontsets`. If font set is selected in Font Style Manager, 15 fonts from the set are loaded into preview lists of the application and can be immediately applied or further customized by leaving **Use Predefined Font Set** mode before saving defined scheme as `$FVWM_USERDIR/fontsets/SomeName.fontset` and linking this name to `$FVWM_USERDIR/NcDE-Font-$NSCDE_FONT_DPI.fvwmgen`. List of fontsets on the left GUI list is inactive until button **Use Predefined Font Set** is not turned on, then Font Style Manager operates with sets of fonts, and not in compose mode with individual fonts. In this mode, right GUI list contains information about fontset and previewed fonts when they are selected with mouse or keyboard. This information can contain additional bottom line (*Not available*) if font from the fontset does not exist under this name on the system. If such fontset is loaded and saved anyway, system's XFT subsystem will select nearest match or the default font instead of non-existing one.

By default, manual font selection contains list of XFT fonts found on the system in the left GUI list and their styles (regular, bold, italic ...) on the right GUI list. list.

DPI value for fonts in NcDE is by default defined to be 96 in `$FVWM_USERDIR/Xdefaults.fontdefs` as "Xft.dpi". This is to accomplish reasonable defaults for all widgets and programs which use them, but if overridden, existing user custom fontset for 96 DPI will not be considered anymore. System default from that approximate DPI range will be used until new custom fontset is created, where `NSCDE_FONT_DPI` will not be 96 anymore.

Main font selectors are:

- Font Size Group
- Font Style Group
- Set Size (available only in manual selection mode)

First popup menu loads 5 fonts from one of the 3 sets: small, medium or large. Second popup determines on which font current selection is working: normal, bold, italic, mono or mono bold (clicking on font preview itself has the same function) and third popup menu sets font size. When Font Style Manager is started, current fontset is loaded and previews are populated with that fonts. Default mode of operation will be switched to manual font selection for customizations into the new fontset.

Button **Default** loads default `$NSCDE_DATADIR/fontsets/DejaVuSerif.fontset` which can then be saved as a choice or further customized into the new fontset. Bottom half of the Font Style Manager contains preview for all fonts from the one of the three selected size sets.

Checkboxes **Refresh GTK2/GTK3**, and **Refresh X Resources** are integrating font selection with popular widgets by providing *normal medium* font and it's size to their configuration files. Qt4 and Qt5 should automatically pick Gtk fonts if Qt "GTK2" font engine is active in their configurations. If not, **qtconfig-qt4** and **qt5ct** applications can be started and some minor changes done and undone - enough for Apply/Save to take effect, and then font from Gtk will be loaded for sure. Checkbox **Run User Script** will attempt to run `$FVWM_USERDIR/libexec/fontmgr.local` if it exists, with argument of the

new config file. This is intended for user's customizations which are currently beyond NsCDE's scope of program and widget integrations.

**Save** button will save fontset choice, or generated selection as a new fontset in manual selection mode, make link to it in `$FVWM_USERDIR`. If manual modification has taken place, user will be asked to name a new fontset with the popup dialog. Name "custom" is the default proposal in the dialog, but it should be changed, because this name is predestinated to be rewritten on the next Font Style Manager saving action. Further, user will be asked to immediately restart FVWM, for changes to be applied from all parts from the new configuration.

#### Key Bindings:

- Ctrl+Return: Perform a change. Like if OK was pressed.
- Ctrl+Q: Quits Font Style Manager.
- Sun Help and F1: Displays this help text.
- Up (Arrow Up): Selects prior font or fontset on the list
- Down (Arrow Down): Selects next font or fontset on the list
- Prior (Page Up): Selects preview box from the bottom to the top and cycles back to the bottom again
- Next (Page Down): Selects preview box from the top to the bottom and cycles back to the top again
- Ctrl+S: Loads small group of fonts on the preview fileds
- Ctrl+M: Loads medium group of fonts on the preview fileds
- Ctrl+L: Loads large group of fonts on the preview fileds
- Ctrl+Plus: In manual selection mode, increases font size for selected font
- Ctrl+Minus: In manual selection mode, decreases font size for selected font
- Ctrl+Equal: Sets font size to default start point size for current font size group previewed
- Ctrl+F: Changes mode of operation between prefedined fontsets and manual font selection mode

## 5.8. Keyboard Style Manager

Keyboard Style Manager tool can be used to set four `xset(1)` values, and to change default Key Binding Set.

- Auto Repeat on/off: Sets characters to repeat when you hold down their keys
- Start Delay (start of repeat delay): initial delay on pressed key to start with auto repetition
- Repeat Delay: Speed at which auto repeat works
- Click Volume: Determines the volume of key clicks (turned off at 0%)

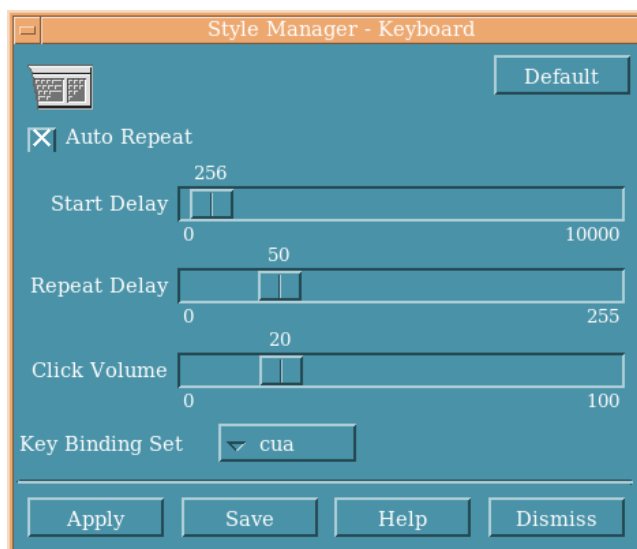
This values are standard `xset(1)` *r* and *c* subcommands and their values, minimal and maximal allowed values are (or should be in most cases) the same in GUI as they are in command line tool.

Pop down menu "Key Binding Set" lets user choose between "cua" and "nscde1x" key binding implementations. See Common User Access (CUA) Key Bindings and NsCDE 1.X Key Bindings. Changing this setting and applying changes will restart FVWM window manager.

Default button will set auto repeat to on, start rate to 512, repeat delay to 16 and click volume to 50. Set of key bindings will be set to "cua".

Apply button applies setting in runtime, while Save button writes `$FVWM_USERDIR/Xset.conf` file which is a generated **xset** command batch executed during startup.

**Figure 36. Keyboard Style Manager**



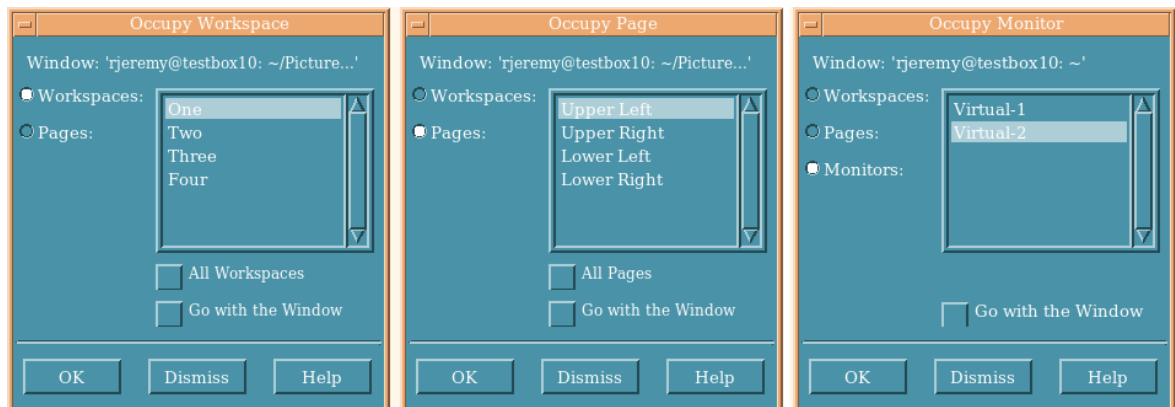
Key Bindings:

- Ctrl+Return: Perform a change. Like if OK was pressed.
- Alt+Return: Apply a change, but do not save it permanently.
- Ctrl+Q: Quits Keyboard Style Manager.
- Escape: Quits Keyboard Style Manager.
- Sun Help and F1: Displays this help text.

## 5.9. Occupy Workspace, Occupy Page and Occupy Monitor

This tool dialog is called from the left titlebar button 1 Window Operations Menu as "Occupy Workspace", "Occupy Page" or "Occupy Monitor". Or from Meta+Space key for Workspace, Alt+Space for Page, and Meta+Alt+Space key combinations from the window context. Occupy tool is the extended (for FVWM pages and multiple monitors) version of the same CDE dialog and it sends selected window to a workspace, page or XRandR monitor selected from the list, or it can make it sticky across workspaces and/or pages with **All Workspaces** or **All Pages** checkbox pressed in. One addition here is the checkbox **Go With the Window**; when checked, makes NsCDE to change a current workspace, page and/or monitor and go with the window, or where window was sent. Radio buttons **Workspaces:**, **Pages:** and **Monitors:** are changing the current context of operation between workspaces, pages and monitors, which is visually also manifested in the main list as the names of either workspaces, pages or RandR names of the monitors. If called as "Occupy Workspace", pages or monitors can also be selected and changed by switching this context with this buttons or with the Space key shortcut in focused Occupy window. Radio button for monitors and "Occupy Monitor" functionality is only shown and available if multiple physical (or virtual) monitors are detected by FVWM and NsCDE. OK performs an action, Dismiss quits Occupy tool without taking action.

**Figure 37. Occupy Workspace, Page or Monitor**



On the upper left part of the window there are three buttons with labels **Workspaces**, **Pages** and **Monitors:**. When either one or another selection is changed from the current state, that is, state of the workspace and page on which window context was when Occupy is called, there will appear an ASCII asterisk (\*) symbol at the end of the label. This means selection is changed, and this is visible for workspaces or monitors even when pages are on the selection list and/or vice versa. If selection is changed back again to state of page, workspace and/or monitor, which was initial, asterisk will disappear, but will again appear when this selection is changed to some other choice again. That way, orientation of what was touched can be known.

### Key Bindings:

- Escape: Quits Occupy Tool without performing an action.
- H, Sun Help and F1: Displays this help text, like **Help** was pressed.

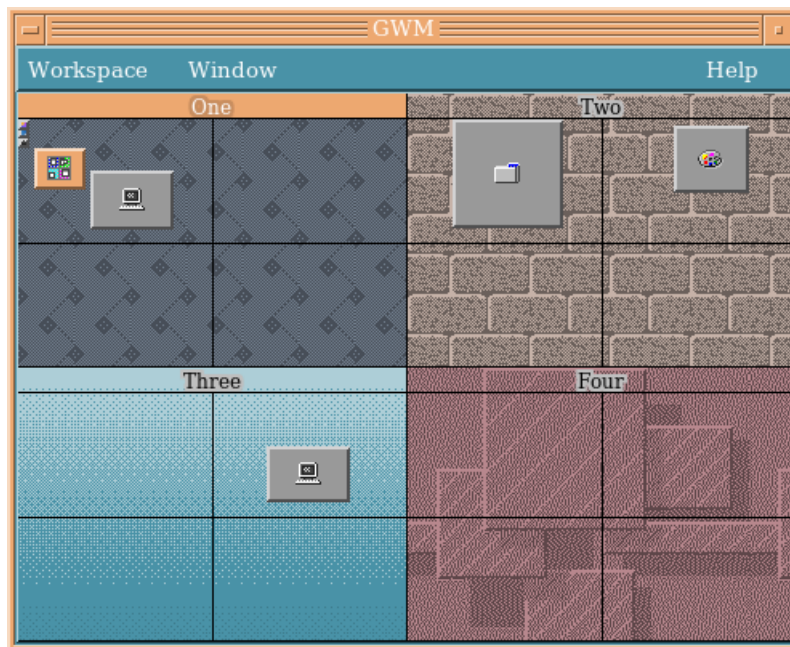


- A: Checks **All Workspaces** or if context is pages, **All Pages** checkbox.
- Return: Performs move action like OK button was pressed, without going to the selected workspace and/or page.
- Ctrl+Return: Performs move action like OK button was pressed, and changes active workspace and/or page to the same destination where window has been sent.
- Up/Down: Selects workspace, page or monitor in the up or down direction on the list.
- Space: Changes between workspaces, pages and monitors mode of operation. Actions on workspaces, pages and monitors can be combined while switching modes of operation, no matter if it was initially called as "Occupy Workspace", "Occupy Page" or "Occupy Monitor".

## 5.10. Graphical Workspace Manager (GWM)

Same named graphical tool was historically present usually on Sun Solaris. Graphical Workspace Manager of NsCDE is FvwmPager and FvwmScript based version of GWM. It implements most of the functions of CDE GWM which are applicable in NsCDE and FVWM environment. It also implements some NsCDE and FVWM specific options.

**Figure 38. Graphical Workspace Manager - GWM**



This tool can be called from Root Menu, from Applications->NsCDE submenu of the Workspace Menu, Meta+Alt+Home keybindings, and by default from the 7th Subpanel of the Front Panel (Desktop Settings).

GWM enables user to see all of the NsCDE workspaces and pages, navigate pages and workspaces with mouse, select windows with middle mouse button, and taking actions on them with Window menu actions.

With actions on the Workspaces menu, it is possible to:

- Call Workspaces and Pages Style Manager
- Call Workspaces and Pages Style Manager in Rename Workspace mode active with the current workspace selected for rename.
- Rearrange all windows on the current page in a cascade
- Rearrange all windows on the current page to be tiled vertically
- Rearrange all windows on the current page to be tiled horizontally
- Open the GWM Options dialog
- Exit GWM

With actions on the Window menu, it is possible to:

- Iconify and deiconify Window selected with a mouse button 2
- Shade or deshade Window selected with a mouse button 2
- Close Window
- Forcefully Close Window (Terminate Application)
- Call Occupy Workspace on the window selected with a mouse button 2

Help menu contains information about GWM keybindings and GWM manual (this one).

#### Key Bindings:

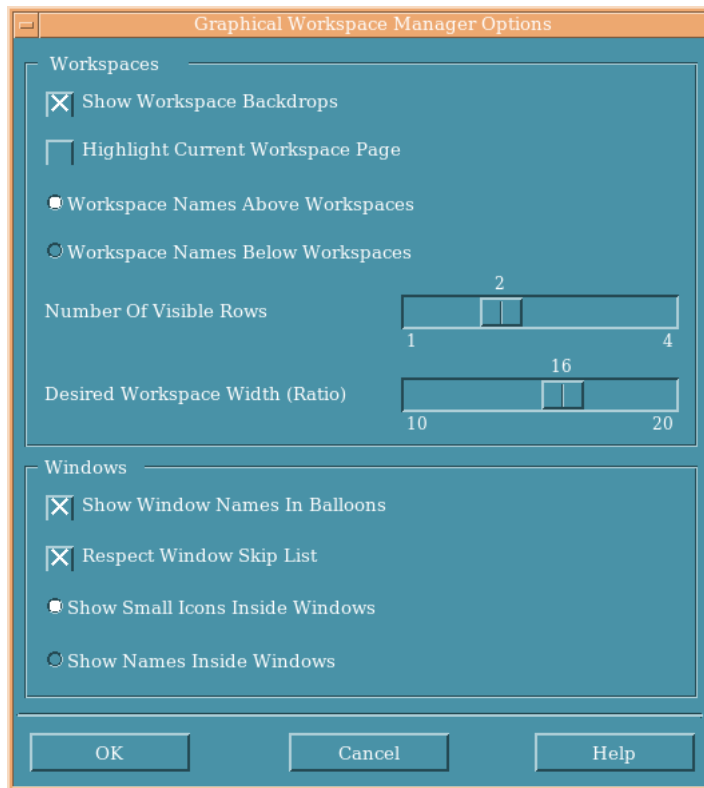
- Ctrl+M: Calls Workspaces and Pages Style Manager
- Ctrl+R: Calls Workspaces and Pages Style Manager in rename workspace mode with the current workspace ready to be renamed
- Ctrl+O: Pops up Options window of the GWM
- Ctrl+W: Calls Occupy Workspace tool
- Escape: Quits GWM.
- Ctrl+Q: Quits GWM.
- Sun Help and F1: Displays this help text, like Help was pressed.

### **5.10.1. Graphical Workspace Manager Options**

GWM Options dialog can configure some aspects of the GWM itself and GWM pager behaviour. By configuring the later, a stripped down version "GlobalPager" is also configured.

The following controls can be configured:

- Show Workspace Backdrops - if unselected, only a CDE palette colors associated to this workspace will be drawn in the workspace pager background. Default is selected.
- Highlight Current Workspace Page - current workspace background will be colored in active window color. By default this option is off, it is however used by LocalPager.
- Workspace Names Above Workspaces - workspace names are drawn as headers of the workspaces. Default.
- Workspace Names Below Workspaces - workspace names are drawn as footers of the workspaces. Not default.
- Number Of Visible Rows - when this number is smaller, workspaces are firstly drawn horizontally, then vertically. If this number is 1, workspaces are all in one row. Biggest number possible with current number of workspaces used will produce vertical GWM application with all workspaces in one column.
- Desired Workspace Width (Ratio) - number between 10 and 20. By default a calculation is done to show bigger GWM on higher screen resolutions and more compact smaller on lower screen resolutions. If this number is too big, and in combination with one-row or one-column setup with 4 or more workspaces on lower resolutions can produce wider window that cannot fit on the screen. Experimenting is encouraged however.
- Show Window Names In Balloons - whether to show small marker balloons on mouse over windows action in the pager. Default is on.
- Respect Window Skip List - do not draw in the pager windows which are part of the FVWM skiplist (like Front Panel, Gkrellm, transients etc ...)
- Show Small Icons Inside Windows - if selected (the default) it will draw mini icons of applications present on the workspaces.
- Show Names Inside Windows: icon names of the windows will be written in pager windows frames with very small font instead of mini icons. Not default.

**Figure 39. Graphical Workspace Manager: Options**

Options Dialog Key Bindings:

- Escape: Closes GWM Options dialog without taking any action
- Tab: Cycles configurable item elements from top to bottom of the window
- Return: Takes the action as if OK button was pressed.
- Sun Help and F1: Displays this help text, like Help was pressed.

## 5.11. Window Geometry Manager

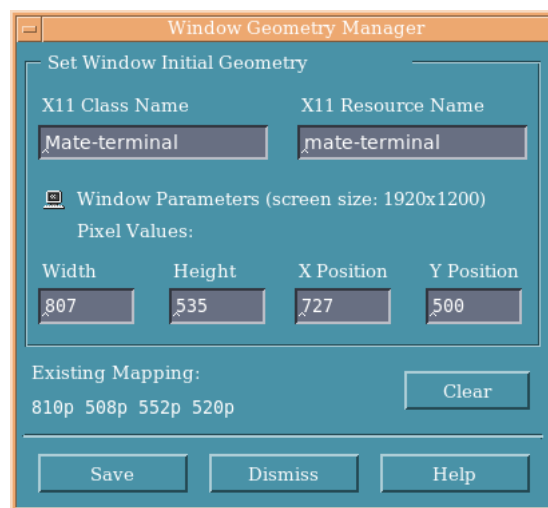
This tool dialog is called from the left titlebar button menu. Or from Meta+Alt+G key combination from the window context. This Manager offers convenience to save size and position of the non-transient window. Once window geometry is saved, next run of the same application window on FVWM page where the window of the same resource+class combination is not already present will cause window to be resized to that exact width, height, X position and Y position X11 coordinates as stored in the `$FVWM_USERDIR/GeoDB.ini`. This ini-style file is managed by this application, as well as from the

background runner `$NSCDE_TOOLS DIR/confset` and read by the `$NSCDE_TOOLS DIR/confget`. Application automatically fills X11 Class and X11 Resource names on contextual call, as well as geometry parameters. Before applying this settings, user has a chance to fine tune this parameters in text fields and confirm (or cancel) the action on the end. Using **Clear** all geometry values, as well as those which may be saved from the past are cleared and deleted. After the **Clear** action, there are two options:

- Filling all fields manually and saving the result
- Saving empty fields: this action will cancel and/or remove any existing geometry mappings for the selected X11 program window.

Note that geometry savings are dependent on the current monitor resolution. In other words, size and position of the X11 window are saved for 1920x1080, 2560x1440, 1600x900 and any other possible monitor resolution. Multiple savings on different monitor resolutions are possible and saved under separate sections in `$FVWM_USERDIR/GeoDB.ini`.

**Figure 40. Window Geometry Manager**



Key Bindings:

- Escape: Quits Window Geometry Manager without performing an action.
- Sun Help and F1: Displays this help text, like Help was pressed.
- Return: Performs action like Save button was pressed.

## 5.12. Mouse Style Manager

Mouse Style Manager tool manages pointer - that is, mouse settings. It's duties are few more than only

`xset(1)` *m* command. Namely:

- Mouse acceleration (`xset`)
- Threshold (`xset`)
- Double-Click
- Handedness (`xmodmap`)

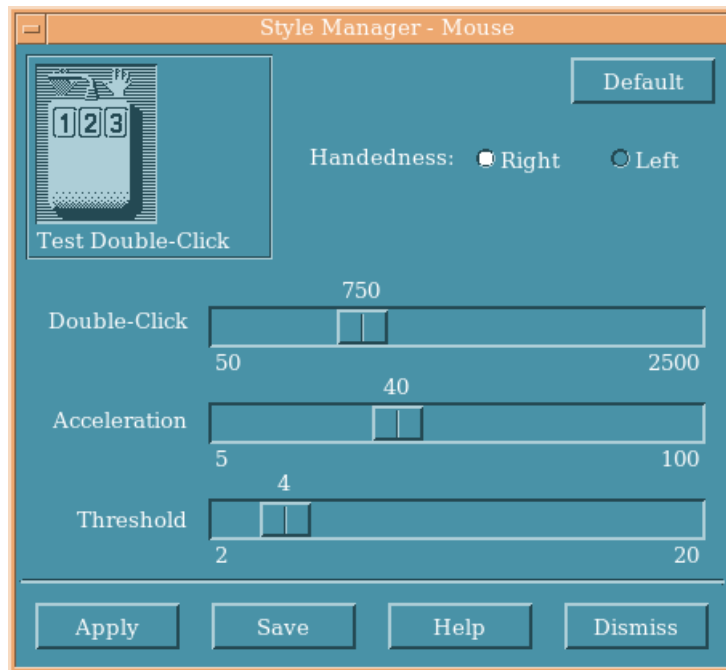
Acceleration and Threshold are standard `xset(1)` *m* options and man page for `xset(1)` should be consulted.

*Handedness* can be set to flip left and right mouse button functions, while *Double Click* is in fact most complex: it has test area where user can test double click speed (pixmap will change on double-click success), and this setting is changing:

- FVWM `MenuStyle DoubleClick` value (`$FVWM_USERDIR/NsCDE.conf`)
- X Resources `multiClickTime` resource in `$FVWM_USERDIR/Xdefaults.mouse`
- Qt/KDE settings in `$HOME/.kde/share/config/kdeglobals` (or similar path) if found
- Gtk2 (`$HOME/.gtkrc-2.0`) if file exists
- Gtk3 (`$HOME/.config/gtk-3.0/settings.ini`) if file exists

Double-Click value is in milliseconds in all mentioned configurations. **Apply** button applies **`xset`** and **`xmodmap`** values set in runtime, but not double-click settings.

**Save** button saves changes in `$FVWM_USERDIR/Xset.conf` and all other optional files for widget and FVWM integration. **Default** button will set handedness for right-handed, double-click on 450, acceleration on 60, and threshold on 8, apply `xset` and `xmodmap` values, FVWM *MenuStyle DoubleClickTime* and will warp pointer to **Save** button for actions to be written in config files.

**Figure 41. Mouse Style Manager**

Key Bindings:

- Ctrl+Return: Perform a change. Like if OK was pressed.
- Alt+Return: Apply a change, but do not save it permanently.
- Escape: Quits Mouse Style Manager.
- Ctrl+Q: Quits Mouse Style Manager.
- Sun Help and F1: Displays this help text.

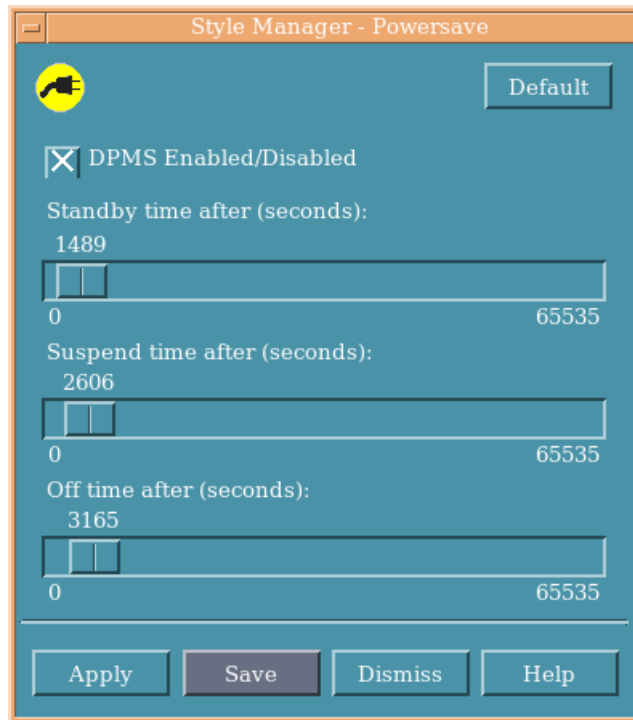
## 5.13. Power Save Manager

This tool manages screen DPMS values. It uses standard **xset(1)** to set screen *standby*, *suspend* and *off* times. Values are from 0 to 65535. Standby time cannot be bigger than suspend and/or off time, and suspend time cannot be bigger than off time.

It has a checkbox which enables or disables DPMS management at all. Values are written in `$FVWM_USERDIR/Xset.conf`.

If `$HOME/.xscreensaver` is present and has DPMS options in it, they will be synchronized with `xset dpms` options written in `Xset.conf`. **Apply** button applies runtime (but not `xscreensaver`) while **Save** button writes configuration file and `$HOME/.xscreensaver` DPMS settings if this file exists. **Default** button will set the following defaults: DPMS *on*, standby *1200 seconds*, suspend *1800 seconds*, and off time *2400 seconds*, apply this settings on runtime, and point mouse to **Save** button for changes to be written.

**Figure 42. Mouse Style Manager**



#### Key Bindings:

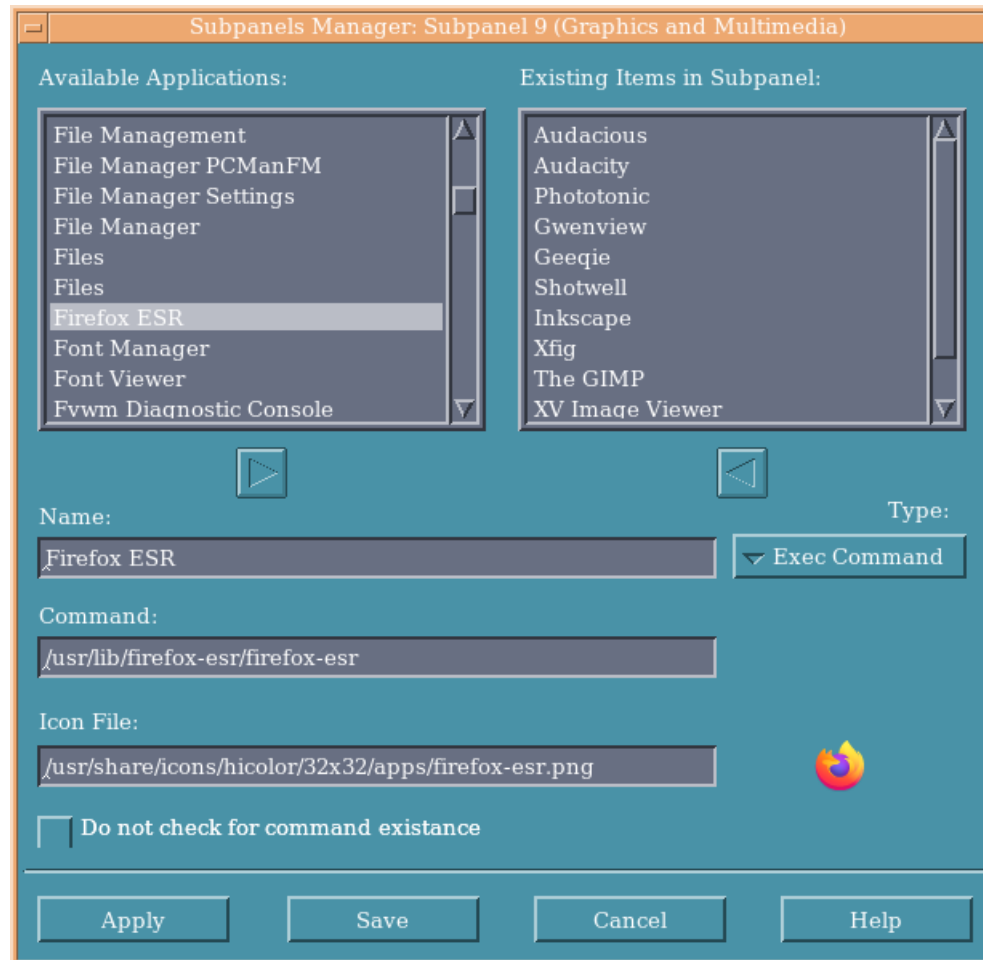
- Ctrl+Return: Perform a change. Like if OK was pressed.
- Alt+Return: Apply a change, but do not save it permanently.
- Escape: Quits Powersave Style Manager.
- Ctrl+Q: Quits Powersave Style Manager.
- Sun Help and F1: Displays this help text.



## 5.14. Subpanel Manager

Only in NsCDE. Tool written for managing FvwmButtons transient Subpanels which are opened from the Front Panel. It is called from *Install Icon* action on every Subpanel. This tool exists because FvwmButtons doesn't implement drag and drop, and there is no application manager present, since this part of CDE functions cannot be easily implemented even if some file manager is taken to act as application manager.

**Figure 43. Subpanel Manager**



Subpanel Manager has a list of all applications which are providing system menu with its presence (fvwm-menu-desktop is used in the background for generating application list), and the list of applications provided in the current Subpanel from which tool is called by "Install Icon". These lists are displayed on the top of the window side by side: system menu applications on the left, and current Subpanel items on the right list. There are 3 text fields: Name, Command and Icon File. These fields are automatically populated when some item from mentioned lists is clicked, but it can also be populated manually if user wishes to add a custom application, Fvwm Module, Fvwm Function or other entry manually on the Subpanel. For manually adding application entry to subpanel, initially at least one item

from the list of available applications must be initially selected, and then totally or partially rewritten and overridden, otherwise, no item will be added to the subpanel. Special type of "Check for ..." is meant for entries which in command field are defining for the first command something common like shell, **env** etc. If we want to override a pointless check existence for this, and define other command string for checking, popdown menu option **Check for ...** can be selected, and small text field below popdown menu will appear, where this command can be specified. Subpanel Manager can also remove existing entries from the Subpanel.

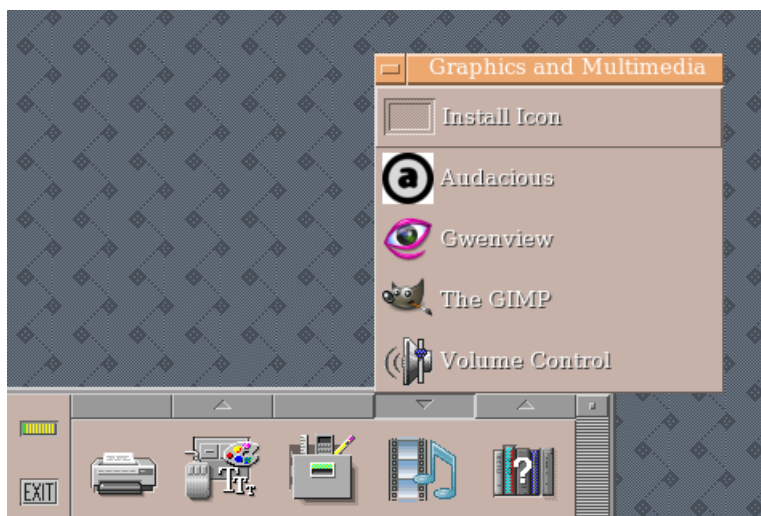
Subpanel Manager implements this helper functions for modifying and applying settings on new items:

- Type (exec, module, function, other, check-for)
- Do not check for command existence
- Icon indicator

To place some new application from the left (all applications) list in exact place on the subpanel, select an existing entry on the subpanel (right) list. When left arrow button is clicked, new application will appear on the list exactly below that one which has been previously selected, otherwise, default is to place new entries as second entry on the subpanel's list of applications.

Click on the icon indicator will open simple file browser which can be used to find, see as preview, and set icon for manual entries which are not part of the applications list, or an alternative icon for program from applications list. **Apply** button regenerates subpanel, while **Save** button does this and also quits Subpanel Manager.

**Figure 44. Configured Subpanel**



Subpanels configuration file `Subpanels.actions`, can be edited by hand in `$FVWM_USERDIR` if something needs to be changed on existing entries. If editing by hand,

**\$NSCDE\_TOOLS DIR/generate\_subpanels** must be used to generate FVWM configuration output which must be redirected into `$FVWM_USERDIR/Subpanels.fvwmX.fvwmconf`, where "fvwmX" is either "fvwm2" or "fvwm3".

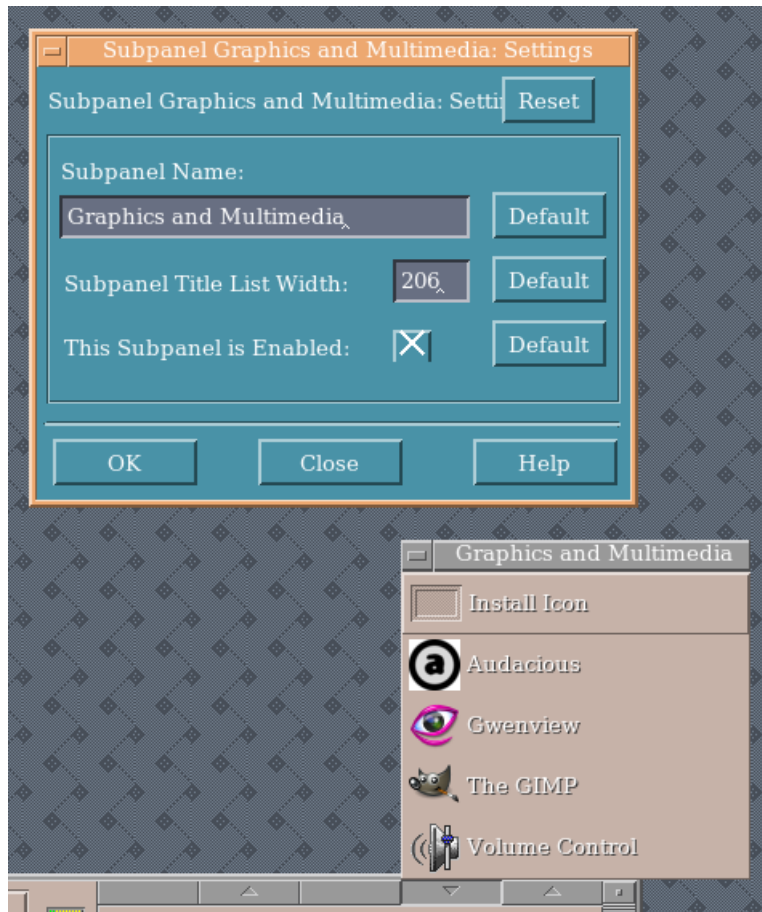
#### Key Bindings:

- Ctrl+Return: Perform a change. Like if OK was pressed.
- Alt+Return: Apply a change, but do not save it permanently.
- Insert: Insert selected item from application list to the subpanel list.
- Delete: Delete selected item from the subpanel list.
- Escape: Quits Subpanel Manager.
- Ctrl+Q: Quits Subpanel Manager.
- Sun Help and F1: Displays this help text.

## 5.15. Subpanel Settings

A small helper dialog with functions to change display name of the subpanel, width of the subpanel if titles require wider (or short ones narrower) panel frame, and enabled/disabled state of the subpanel. Button **Reset** will erase user configuration and load system default one for given subpanel. Name, width and enablement all have their own **Default** button right of the text field. If pressed, it will load system defaults for name, width and subpanel's enablement state. All buttons are doing in memory changes until OK is pressed, except **Reset** button which acts immediately. **Close** button closes dialog without changes except if **Reset** has been pressed. This dialog is called from subpanel menu which can be popped with the left (and only) button on subpanel's titlebar. It is called **Subpanel Settings**. It reloads configuration of the given subpanel after applying changes and exiting with OK.

**Figure 45. Subpanel Settings Dialog**

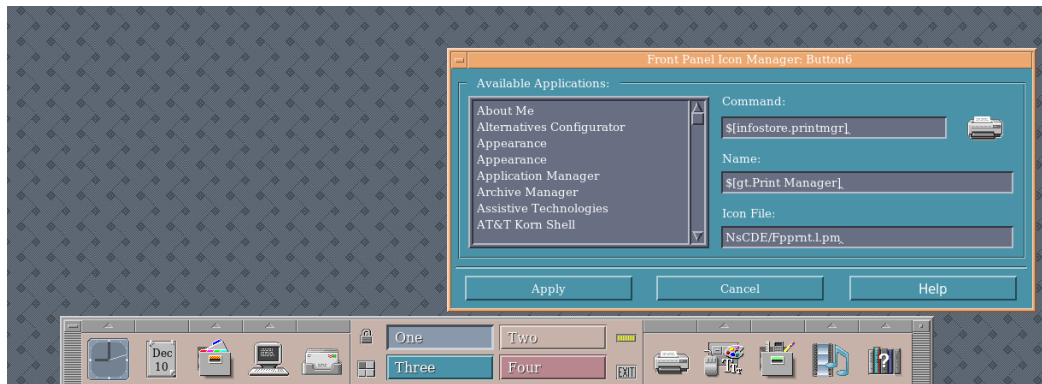


**Key Bindings:**

- Ctrl+Return: Perform a change. Like if OK was pressed.
- Escape: Quits Subpanel Settings.
- Ctrl+Q: Quits Subpanel Settings.
- Sun Help and F1: Displays this help text.

## 5.16. Front Panel Icon Manager

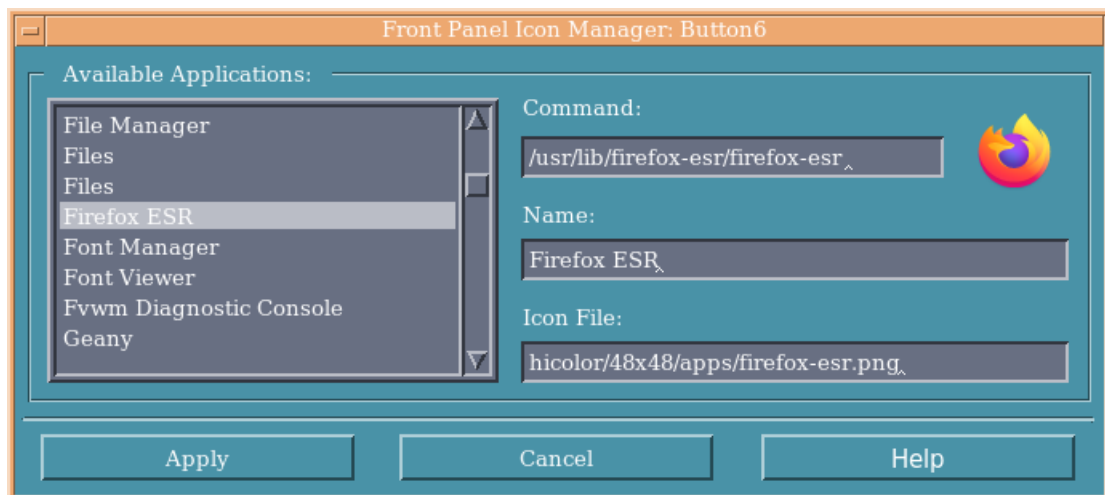
Figure 46. Front Panel Icon Manager



Front Panel Icon Manager can set icon and command of the empty Front Panel Button, or change it's icon and content if selected from the Front Panel button contextual menu with the mouse button 3 as **Change This Button**. Front Panel Icon Manager edits user's `$FVWM_USERDIR/FrontPanel.actions`.

Front Panel Icon Manager has a list of system recognized desktop applications, and text fields with their names, commands and icon paths. Icon for every entry is also displayed if it exists. If the icon does not exist, or user wants to change it, clicking an icon will run file picker, which can be used to select alternative icon of choice. Icon should not be bigger than 48x48 pixels, which is default size for Front Panel icons, it can be less, but it will not looks nice in that case. Fileds with name and command can be also edited before applying new settings to the button. Name of the action is visible on the contextual menu called with mouse button 3 on the Front Panel's icon.

Figure 47. Front Panel Icon Manager: select an action



Adding or editing Front Panel applets is currently not supported, one will have to edit `$FVWM_USERDIR/FrontPanel.actions` to get new applet on the Front Panel.

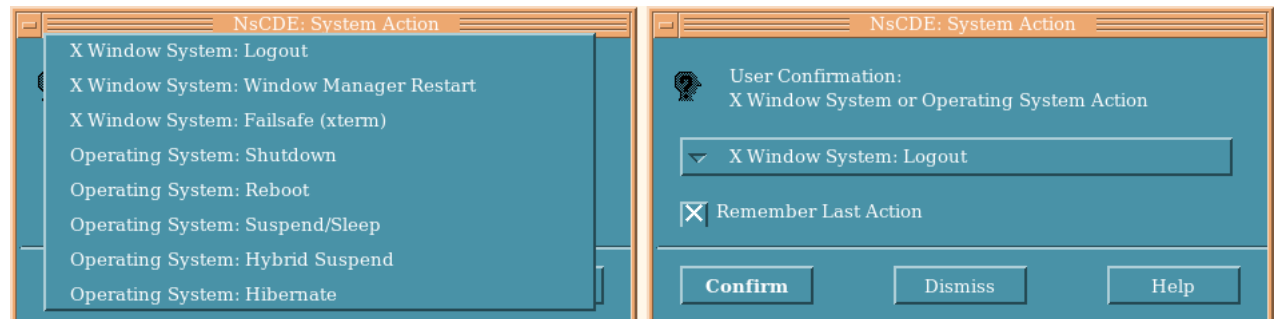
Key Bindings:

- Escape: Quits Front Panel Icon Manager.
- Ctrl+Q: Quits Front Panel Icon Manager.
- Sun Help and F1: Displays this help text.
- Ctrl+Return: Perform **Apply** button action and exit.

## 5.17. System Action Dialog

This is the login/logout form with the possibilities to reboot or shutdown the system, or change X session. It has also options for suspend/sleep (S3), hybrid suspend, and hibernation of the system. Of course, **reboot**, **shutdown**, **suspend**, **hybrid suspend** and **hibernate** will work for a ordinary user only if system is configured with authorizations for a user to perform such actions. Examples of this can be `systemd(1)` on Linux which recognizes local user, or system with **sudo(8)** entries are configured to do so. While System Action Dialog is active, root cursor changes to line-crossed cursor which is dismissed after the action is performed or dialog action dismissed. Not all of this actions are possible on all systems, but with the `$NSCDE_TOOLS_DIR/acpimgr` wrapper, Linux with `pm-utils`, Linux without `pm-utils` but with `systemd(1)` and FreeBSD with `acpiconf(8)` are supported in this moment.

Figure 48. Sytem Action Dialog



In `$NSCDE_ROOT/share/doc/nscde/examples/sudo`, one can find example which can be put in `/etc/sudoers.d` with little changes. **Confirm** button applies, **Dismiss** cancels and closes the dialog.

Key Bindings:

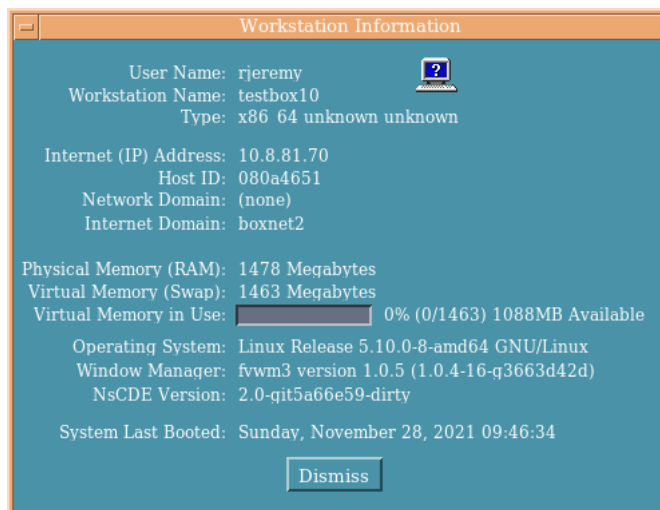
- Escape: Quits System Action Dialog without performing any action.
- R: Toggles Remember State of Action On/Off
- Ctrl+Q: Same as Escape

- Ctrl+Return: Performs an action as if Confirm is pressed.
- Up/Down: Changes between 7 possible options of System Action Dialog's popup menu.
- Sun Help and F1: Displays this help text.

For a detailed description of how to use System Action dialog and other desktop and system actions, see Lock, Restart, Logout, Suspend, Reboot, Shutdown ... section.

## 5.18. Sysinfo

**Figure 49. System Information Dialog (Sysinfo)**



Well known *Workstation Information* info dialog. It doesn't have any functions apart close (Dismiss) button. It's role is informational. It displays current username, hostname, machine and CPU architecture type. IP address, hostid, network (NIS, NISPLUS, LDAP ...) domain name, internet domain name, size of the physical RAM, swap size, swap usage (as progressbar), operating system long name, and then version of the FVWM and version of the NsCDE. Last, it shows time when system was last booted. This dialog can be found on the *Tools* or fourth Subpanel of the Front Panel in default configuration, under the entry *Workstation Info*. In the context of it's window, keys Escape, Return and Q will close a window, while Sun Help and F1 displays this documentation.

## 5.19. Window Style Manager

This GUI tool is not just exact copy of the similary named CDE tool Window Style Manager. NsCDE Window Style Manager extends number of actions which can be configured regarding window

behaviour, which is understandable because FVWM window manager is a way more configurable and powerful than CDE's original dtwm.

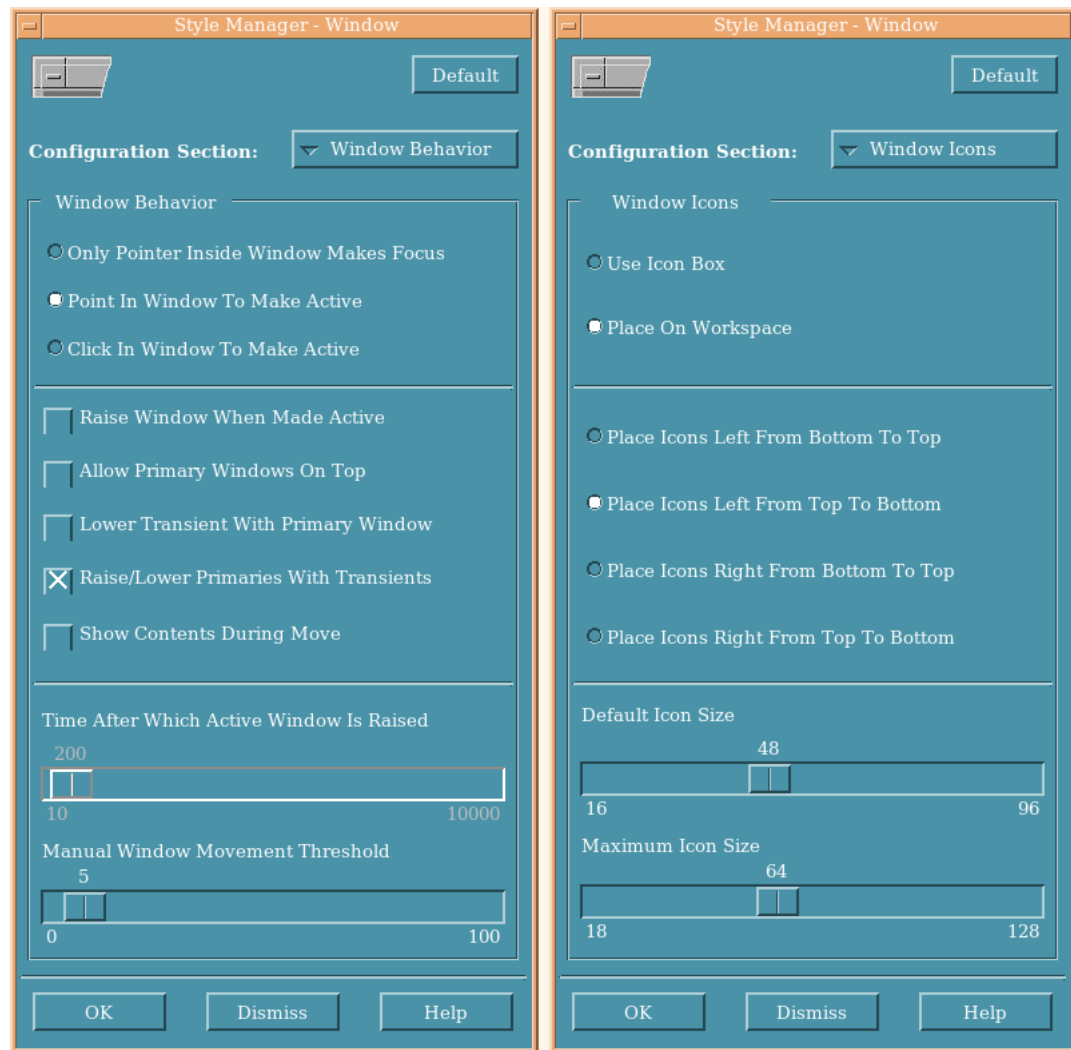
On the other hand, writing a tool that will handle ALL fvwm options and write that in FvwmScript which not much a powerful language can easily contain tens of thousands lines of code, and yet be buggy and probably some things will be impossible to do. Even then, it will be burden for users to use and almost completely avoided.

A middle solution was provided: all functions from original CDE dialog, plus some similar extended FVWM options, on the first tab, and other important configurations on the rest three tabs. Tabs are implemented as popup menu on the top right side of the window - choosing an option from that menu changes displayed options - a poor man's tabs in a way. Some of options provided by Window Style Manager are not full set of this options if configured manually in FVWM configuration, but for needs of CDE clone this is more than enough.



### 5.19.1. Configuration Section: Window Behavior

Figure 50. Window Style Manager: Window and Window Icons tabs



- Only Pointer Inside Window Makes Focus: this configures so called *MouseFocus* as catch-all FVWM Style (\*). See `fvwm(1)` for *MouseFocus*.
- Point In Window To Make Active: this is FVWM *SloppyFocus* Style option. This is default focus style. If you want more CDE behavior, select *MouseFocus* option above. In *SloppyFocus* mode, pointer will make focus on window while entering it, but will not lose focus while leaving the window. See `fvwm(1)` for *SloppyFocus*.
- Click In Window To Make Active: self-explanatory. This is FVWM's *ClickToFocus* style.
- Raise Window When Made Active: self explanatory. If selected, focused window will be raised.

This option will enable FvwmAuto module instance with *-mfocus* option. See *fvwm(1)* and *FvwmAuto(1)*.

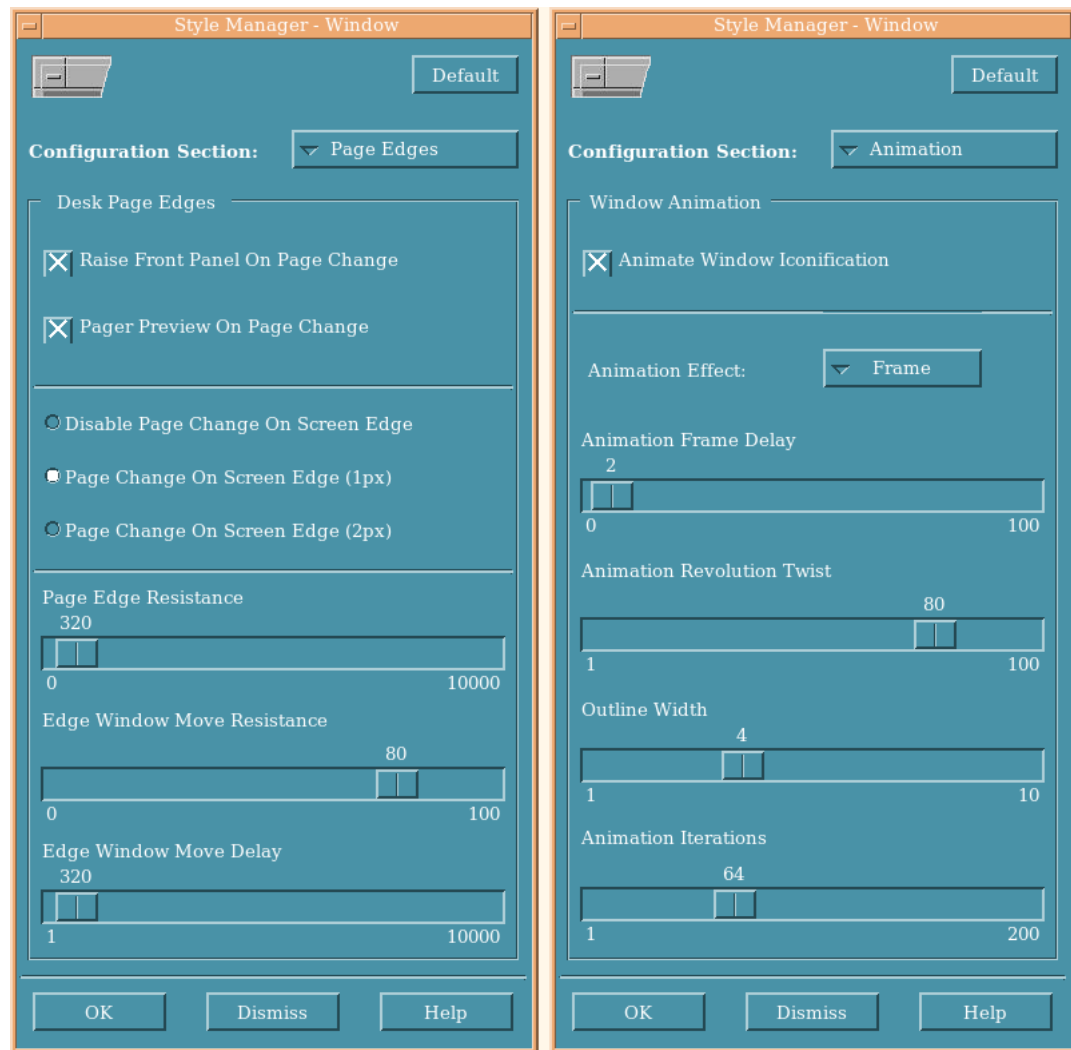
- **Allow Primary Windows On Top:** this will allow window to lower it's transient windows (popups and such). See *fvwm(1)* for *RaiseTransient* and *DontRaiseTransient* styles.
- **Lower Transient With Primary Window:** self explanatory. See *fvwm(1)* for *LowerTransient* and *DontLowerTransient*
- **Raise/Lower Primaries With Transients:** if transient windows are raised or lowered, primary windows goes with them. See *fvwm(1)* for *StackTransientParent* and *DontStackTransientParent* style options.
- **Show Contents During Move:** whether window contents is visible or not during window move. Default is a transparent frame with a grid. See *fvwm(1)* for *OpaqueMoveSize*.
- **Time After Which Active Window Is Raised:** if **Raise Window When Made Active** is turned on, this option will be enabled and time in milliseconds can be set here. See *FvwmAuto(1)*.
- **Manual Window Movement Threshold:** see *fvwm(1)* for a *MoveThreshold* option. 5 pixels is the default.

### 5.19.2. Configuration Section: Window Icons

- **Use Icon Box:** if this option is selected, main FVWM configuration in *Main.fvwmconf* will spawn *FvwmIconBox* configured as close as possible as an alternative to icons of iconified windows. Classic icons will be disabled. The rest of options in this "tab" will be disabled because they do not apply anymore in this configuration. Note: *FvwmIconBox* has not exactly the same functionality as CDE's Icon Box.
- **Place On Workspace:** default. Icons of the windows will be placed on the screen. By default, from top left to the direction bottom left.
- **Place Icons Left/Right from Bottom/Top to Top/Bottom:** this four exclusive options will direct icon placement on the screen. See *IconBox* and *IconFill* options in *fvwm(1)* for more information.
- **Default Icon Size:** in pixels. See *IconSize* in *fvwm(1)*.
- **Maximum Icon Size:** in pixels. See *IconSize* in *fvwm(1)*.

### 5.19.3. Configuration Section: Page Edges

Figure 51. Window Style Manager: Page Edges and Animation tabs



- **Raise Front Panel On Page Change:** as is says, when current active page changes, Front Panel will be raised.
- **Pager Preview On Page Change:** on page change, spawn a small transient FVWM pager called *LocalPager* on the top center of the screen to indicate what is on the current page in the workspace - this is controlled by the FVWM infostore variable `pageshowrootpager` in the `$FVWM_USERDIR/NsCDE.conf`
- **Disable Page Change On Screen Edge:** if selected, current page will not change when pointer is longer time on the screen edge. In this mode, active page must be changed by other means (keyboard shortcuts, WSM submenus, PGM, left click on 1st titlebar button ...)

- **Page Change On Screen Edge (1px):** default internal detector of the screen edge. Do not change this if it is working.
- **Page Change On Screen Edge (2px)** If FVWM has a problem with X server and page change does not work smooth, use this option as a safe alternative. See `fvwm(1)`.
- **Page Edge Resistance:** how many milliseconds FVWM waits on the screen edge area for an page change action to be taken. Default is 380.
- **Edge Window Move Resistance:** similar as Page Edge Resistance, but for move operation - how hard it should be to move a window between pages. Defaults to 80 pixels.
- **Edge Window Move Delay:** time to wait to consider moved window for page change in the first place (to start counting pixels of the Edge Window Move Resistance). Defaults to 320 pixels.

#### **5.19.4. Configuration Section: Animation**

This tab controls behavior of the `FvwmAnimate`. See `FvwmAnimate(1)`.

- **Animate Window Iconification:** on/off of the `FvwmAnimate` module.
- **Animation Effect:** See `FvwmAnimate(1)`
- **Animation Frame Delay:** See `FvwmAnimate(1)`
- **Animation Revolution Twist:** See `FvwmAnimate(1)`
- **Outline Width:** See `FvwmAnimate(1)`
- **Animation Iterations:** See `FvwmAnimate(1)`, be careful on virtual displays with a bad video driver. It can behave really slower than on host system with the same parameters.

#### **5.19.5. Misc Window Style Manager Functions**

Button **Default** on the top right edge of the window will read system defaults into options and they will be set in permanent configuration if **OK** button is pressed afterwards.

**OK** button applies changes to `$FVWM_USERDIR/NsCDE.conf`. **Dismiss** button will close the window without making any changes.

Key Bindings:

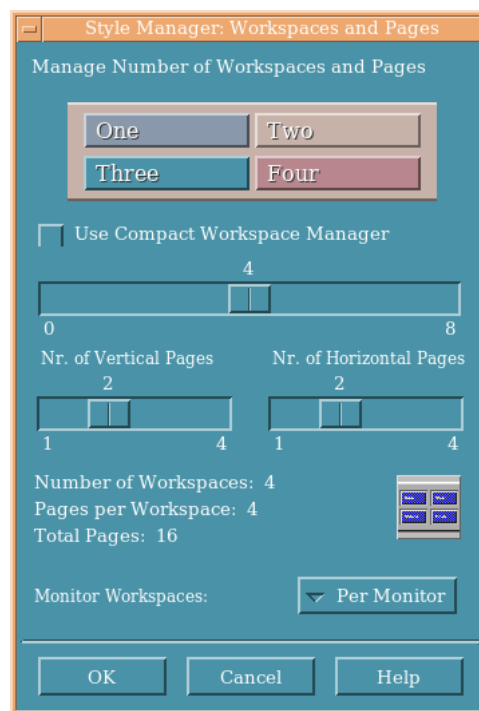
- **Escape:** Quits Window Style Manager.
- **Ctrl+Q:** Quits Window Style Manager.
- **Sun Help and F1:** Displays this help text.

## 5.20. Workspaces and Pages Style Manager (WsPgMgr)

This tool is specific to NsCDE. It configures the following things:

- Number of the workspaces
- Names of the workspaces
- Number of virtual pages in the workspaces
- Use / Do not use compact Workspace Manager on the Front Panel
- Desktop Model on multi head monitor setup (FVWM3 only)

**Figure 52. Workspaces and Pages Manager**



This graphical tool writes files `$FVWM_USERDIR/WSM.conf` and `$FVWM_USERDIR/NsCDE.conf`. On the top of the window is a graphical representation of the Workspace Manager. When clicked, every button becomes editable field and it's name can be changed (press return on the text field after writing new name). This change will be written immediately WITHOUT pressing OK button. Name of the workspace will be changed across all NsCDE and FVWM (WSM, Occupy Workspace/Page/Monitor, menus etc). In NsCDE, there are 5 options for workspaces: 0, 2, 4, 6 and 8 model. FVWM itself however supports much larger number, but in NsCDE care must be taken about presentation of this workspaces in various applets and tools. Nevertheless, theoretically even in NsCDE with maximum number of workspaces multiplied with maximum number of pages, user can get 128 working screens which is probably enough (too much) for 99% of the people.

Check Box **Use Compact Workspace Manager** when checked in will instruct NsCDE to use Workspace Manager widget in the Front Panel sized for as it is for four workspaces, but it will expand buttons in two workspaces setup and shrink accordingly in the case of six or eight workspaces setup. This option does not have any visual effect on four workspaces setups, because it is sized for such setup.

Number of vertical and horizontal pages can also be configured here. This change will affect Page Manager (PGM) icon on the Front Panel, and menus which are displaying pages. Page names are not configurable via GUI, their names are read from `$NSCDE_DATADIR/defaults/pages/`, but can be overridden in user's configuration. User can put into it's `$FVWM_USERDIR/WSM.conf` entries in the same format as files in the above mentioned directory.

Pop up menu prefixed as "Monitor Workspaces" allows users of NsCDE with FVWM3 to select between currently existing three modes of FVWM3 desktop configurations: global, per-monitor or shared. When used with FVWM2, this popup will not be shown, instead, text "Global Only (FVWM2)" will indicate non-applicability of this feature under FVWM2. Under FVWM3, new DesktopConfiguration model is used immediately, but FVWM3 is still restarted to get consistent and clear new behaviour of the window manager.

OK button saves configuration, restarts window manager and quits. Cancel button discards, except if new names of desks are set, because this is written immediately, but window manager is not restarted. Workspaces and Pages Style Manager is called from the Style Manager, NsCDE submenu of the Workspace Menu's Applications submenu, and Front Panel's small left button menu which is called when that button is clicked with the right pointer button.

#### Key Bindings:

- Return: Rename currently selected workspace.
- Escape: Leave workspace button without modifying it's name.
- Ctrl+Return: Perform a change. Like if OK was pressed.
- Escape: Quits Workspaces and Pages Manager if dialog is not in the workspace rename process.
- Ctrl+Q: Quits Workspaces and Pages Manager.
- Sun Help and F1: Displays this documentation page.

## 5.21. NsCDE Process Manager (NProcMgr)

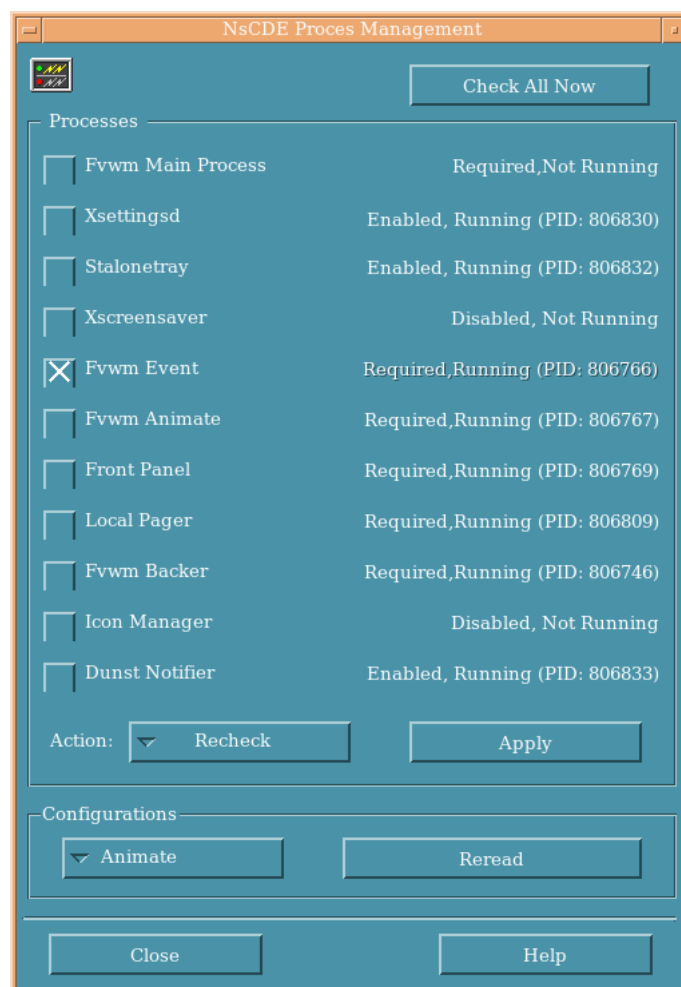
This tool is specific to NsCDE. It manages NsCDE FVWM and rest NsCDE processes, and re-reads given part of the FVWM configuration on demand. The following actions are provided and supported:

- Recheck - Check selected item processes running state
- Restart - Restarts selected item processes

- Stop - Stops selected item processes
- Start - Starts selected item processes
- Reread - Reads fresh FVWM configuration for the item selected on the Configurations popup menu.

There can be more processes (items) selected for a given action. Items are not unselected after action. NsCDE Process Manager can be used for diagnostic, debugging and developing functions and other parts of the NsCDE. It Provides GUI for "KillModule", "Module" and various NsCDE FVWM functions, and for f\_ReadCfg". Process list consists of check buttons with item/process names on the left, and their functional state, running state and PID on the right side. After every action, selected item is checked again and it's running state and PID are refreshed. Check All Now button when pressed will refresh status for all items, selected or not.

**Figure 53. NsCDE Process Manager**



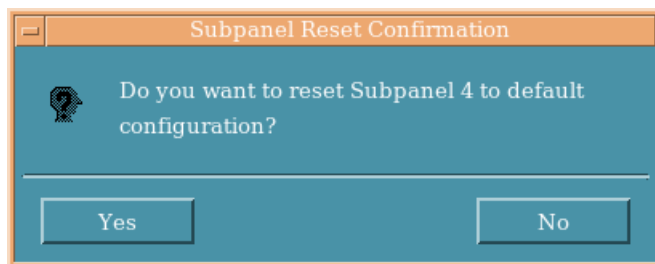
Key Bindings:

- Ctrl+Return: Perform a change. Like if OK was pressed.
- Ctrl+Q: Quits Workspaces and Pages Style Manager.
- Sun Help and F1: Displays this help text.
- Ctrl+A: Hits Apply button.
- Ctrl+R: Hits Reread button.
- Ctrl+K: Hits Check All Now button.
- A: Cycles actions from Action PopUp menu.
- C: Cycles configurations from Configurations PopUp menu.

## 6. Helper Dialogs

### 6.1. ActionForm - FvwmScript

**Figure 54. Action Form**



Dialog which uses custom text and asks user for action. Action is then executed (OK) or aborted (Dismiss). Example of usage is restart dialog. Application must provide in argument vector question text, title text, buttons text, and buttons actions when calling this dialog.

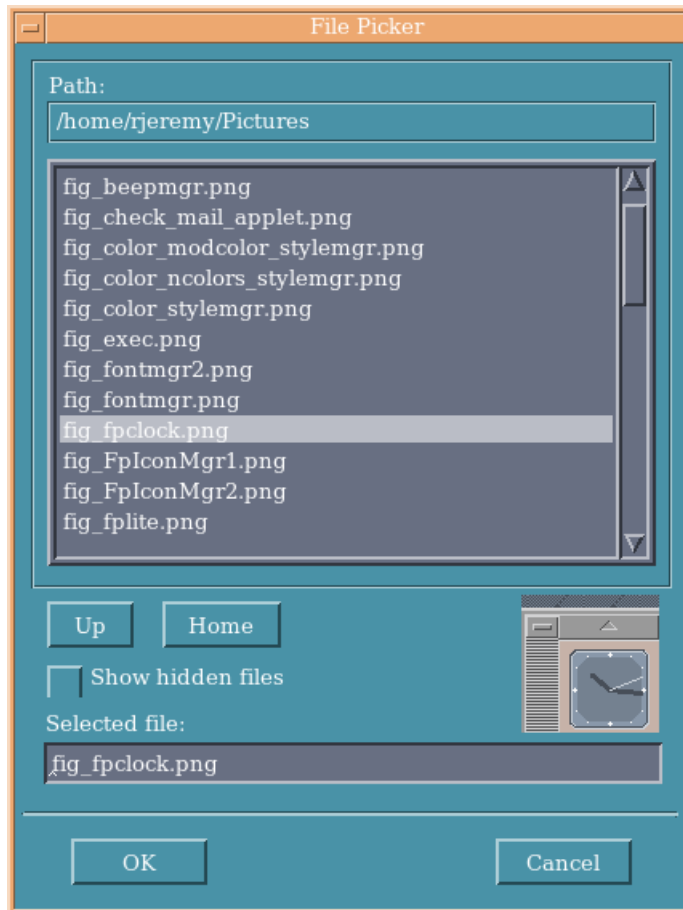
### 6.2. ChoiceForm - FvwmScript

Similar as ActionForm, but button actions are not provided in command line, but signal about chosen action is sent to the calling program ("father" FvwmScript usually). Used only in Font Style Manager for now.



## 6.3. FilePicker - FvwmScript

Figure 55. File Picker

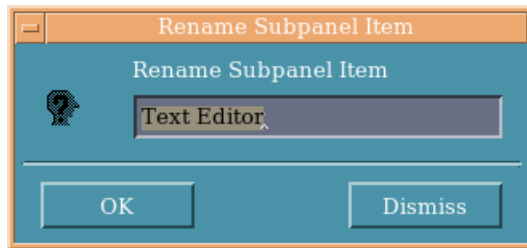


A simple file pick open/save dialog. Copy of FVWM file picker, but with added option to display a file if file is an icon. It is a simple file browser with up and home shortcuts, path view and show/hide button for hidden (files starting with a dot) files.

Used in Backdrop Style Manager, Subpanel Manager, and Color Style Manager for adding backdrops, photos, icons and palettes.

## 6.4. InputForm - FvwmScript

Figure 56. Input Form

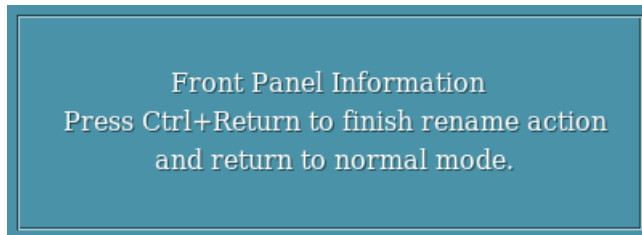


Form with text field which asks user to name something. If OK is pressed, string is sent to the parent script for further processing. Used in Font Style Manager.

## 6.5. WaitNotice - FvwmScript

Short lived simple FvwmScript form, buttonless and with a 3 slots for text. This dialog serves as short information if some NsCDE action is started which is not immediately obvious in a 1-2 seconds. It will appear in the middle of the screen with a bigger font and relief text and live between half of the second till 5 seconds. Depending with which text and duration time it was called by some function or other FvwmScript program. If clicked or receives return or escape key, it will disappear immediately.

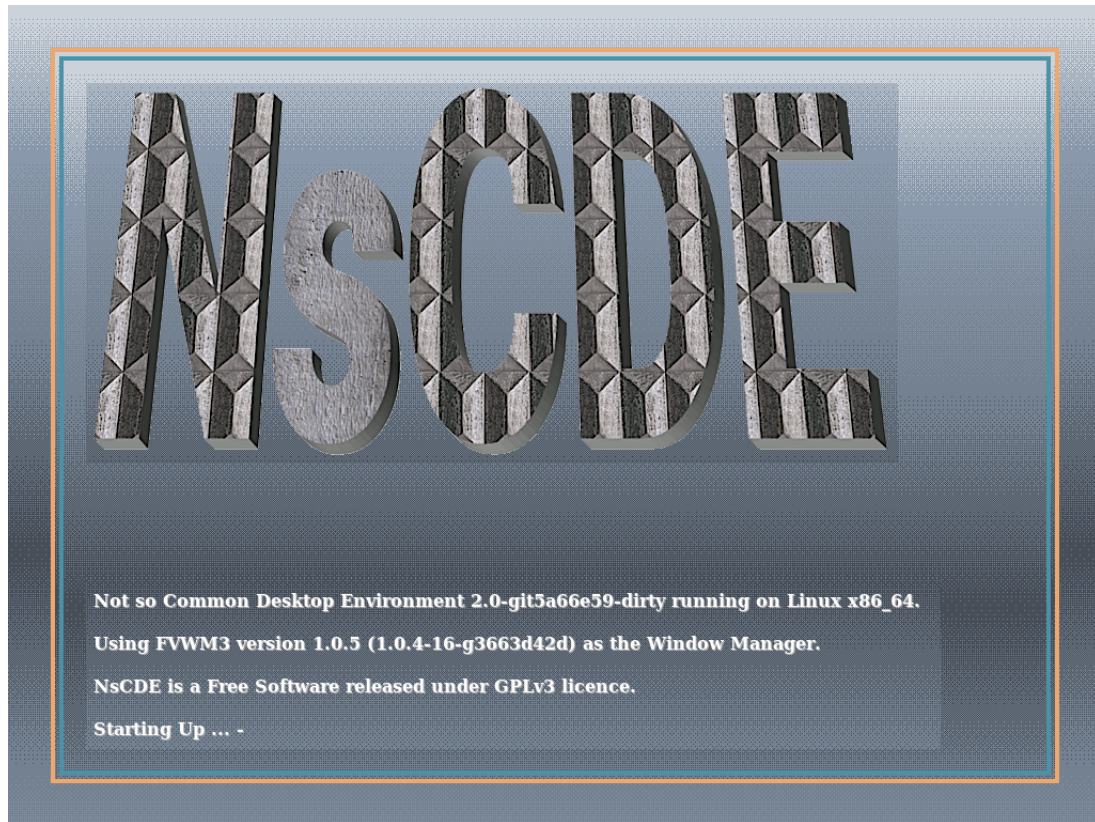
Figure 57. Wait Notice



Used by Color Style Manager, SysActionDialog and a documetation view function `f_DisplayURL`.

## 6.6. Splash - FvwmScript

Figure 58. NsCDE Splash Screen



Splash screen is started at the beginning of the NsCDE session. It covers all the screen(s) and displays NsCDE logo in upper left corner, and on the lower left corner there is a info about system on which NsCDE is running, FVWM version used, licence, and startup message. Pressing Ctrl+C or clicking at the text exits Splash screen before it's timeout, which is 7-8 seconds. Splash is wrapped in the `f_Splash` function and can be called interactively during existing session by calling this function.

## 7. Backdrops, Palettes and Fonts

Together with Workspace Manager, Backdrops and Palettes are probably most recognizable aspects of CDE, by which CDE is visually distinguished from other desktop environments.

CDE backdrops, are relatively simple XPM textures and pictures consisting usually from 2-5 *base* colors: *background*, *foreground*, *selectColor*, *topShadowColor*, and *bottomShadowColor*. This colors are taken from the current (or custom) palette and applied to the symbolic definition of colors in XPM templates. Backdrop is then generated, tiled and applied to the root window. Every workspace can have it's own

backdrop texture. In 4 colors mode of the palette theme, they are all colored in the same pattern, while in 8 colors mode, every workspace from 1-4 has it's own color variant from the current palette, in that case, workspaces from 5 to 8 are repeating colors from 1 to 4. In other words, if there are more that four desks defined, color of the fifth workspace is repeated color of the first, sixth of the second and so on.

Here, in addition to original CDE textures, there are some 100 new and custom textures created from (free and public) textures which were convenient for this customization. In other words, NsCDE implements more than 100 backdrops, and with Backdrop Style Manager user can import to it's `$FVWM_USERDIR/backdrops` it's own backdrops, or put them there with terminal or file manager.

Backdrops must have alternative extension for X Pixmaps: that is, not *.xpm*, but *.pm*.

If one wants their custom backdrop to be dynamic with palette/theme of NsCDE, one must edit them to set symbolic names of the colors described above. Examining existing backdrops is the fastest way to get idea what needs to be done. Apart from symbolic names, backdrops also have a real color defined to be compatible with XPM specification, but values of this colors can be arbitrary, since they are not used if symbolic name on the same line is set. Usually, they are in gray spectrum.

Default backdrops are set from the `$NSCDE_DATADIR/defaults/backer` until user does not redefine/set his own with Backdrop Style Manager. Default palette is *Broica* in 8 colors variant.

Thematically generated backdrops generated by Backdrop Style manager are installed in user's `$FVWM_USERDIR/backer/DeskN-<backdropname>.pm` and defined in `$FVWM_USERDIR/Backdrops.fvwmgen` as colorsets of *TiledPixmap* type. NsCDE reserved FVWM colorsets numbers for backdrops are from 31-38 for all eight possible workspaces. `$FVWM_USERDIR/Backdrops.fvwmgen` file is read by `FvwmBacker(1)` FVWM module. It is automatically generated when user makes first change with Backdrop Style Manager.

Until then, system wide file `$NSCDE_DATADIR/fvwm/Backdrops.fvwmconf` applies, which itself reads pre-generated and pre-defined backdrops from the `$NSCDE_DATADIR/defaults/backer` directory. Default color theme is *Broica*.

We can consider backdrops as the source form or template files, and when processed with color values from the palette, this backdrop's final form is, ready to be set by `FvwmBacker(1)`.

When NsCDE is used with FVWM3 and *per-monitor* or *shared* DekstopConfiguration monitor modes, `FvwmBacker(1)` is not in use, because it cannot treat different physical (and virtual) monitors separately. Functions driven by the *new\_desk* `FvwmEvent(1)` event are called in that case, which will be loaded from the cache directory `$FVWM_USERDIR/backer/bgcache` if found, or automatically generated with the help of ImageMagick's `convert(1)` tool if they do not exist, and then loaded. This mechanism automatically calculates screen width, height, X and Y coordinates, desks and backdrops to produce cjoined backdrops as one big PNG file which is then loaded to show correct background for desks on different monitors.

## 8. Keyboard and Mouse Bindings

This section describes what individual actions with keyboard and mouse on different elements of the windows and other parts of NsCDE are performing. Key and mouse bindings can be combined or keyboard-only or mouse-only actions. First two subsections of this section are describing two different sets of key bindings implemented in NsCDE, while the third one explains the actions performed by mouse alone, or in combination with some key modifiers. Key and Mouse bindings are extendable or can be overridden by user locally, as pretty much everything in NsCDE and FVWM. All these bindings are made to be ergonomically easy to use, remember and speed up everyday's work under NsCDE. Additionally, new "cua" key binding set implements IBM standard *Common User Access* rules which is used on almost all general purpose systems today, so the user may find it easier to adopt and more logical to map action to keys. Note that using keyboard or setup without modifier 4 defined will degrade key bindings usage, hence having a keyboard (or a X server software setup with `xmodmap(1)` is a must for extended key bindings usage of NsCDE. This goes generally for X11 environment, as well as for mouse with at least 3 buttons.

Key and Mouse bindings can be applied globally, independent of context, or in the context of some screen element. These contexts are:

- A - Any context
- R - Root Window (Backdrop of the screen)
- W - Application Window
- F - Window Borders
- S - Window Border Corners
- T - Title Bar
- I - Icon

NsCDE is using 4 modifier keys in single and multi-modifier combinations with other keys to implement key bindings. These modifiers are:

- Control
- Shift
- Meta (sometimes called Super) - Mod4
- Alt

In combinations with escape, function keys, tab, backspace, home, menu, letters, numbers and other keys, NsCDE builds rich set of keyboard shortcuts also called keybindings in the FVWM terminology.

Keybindings can be partially or completely overridden by the user's creation and writing of `$FVWM_USERDIR/Keybindings.fvwmconf` (override) or extended by adding custom key bindings into `$FVWM_USERDIR/Keybindings.fvwmlocal` (Redefinition of key also overrides here). Key bindings which are described with their *Mod+Key* items on some menus (like Window Operation Menu) can be

extended or overwritten in `$FVWM_USERDIR/Keymenu.actions`. Care must be taken when composing custom key bindings not to override common application shortcuts or to make some keys, letters and numbers on the keyboard unusable in normal writing contexts. Examples of such shortcuts are Ctrl+Q which in 85% cases closes the application, or Alt+Shift which is often switching between keyboard layouts under the X server.

Notice when there is a reference to the "Menu" key this means also "Compose" on some keyboards.

If some unwanted or clashing keybindings needs to be cleared, for example Shift+Tab from the any context, use the following FVWM syntax:

```
Silent Key Tab A S -
```

For more information about bindings context, modifiers, PointerKey concept and the rest, see FVWM documentation (man page).

## 8.1. Common User Access (CUA) Key Bindings

NsCDE 2.1 and above implements multiple sets of key bindings. As of NsCDE 2.2, set named *cua* or *Common User Access* is applied by default, unless overridden in `$FVWM_USERDIR/NsCDE.conf` with InfoStore variable `kbd_bind_set`. This can also be configured with Keyboard Style Manager. References to the key bindings in all other parts of this documentation are referring to "cua" model.

This subsection describes key bindings implemented in "cua" (Common User Access) standard set of key bindings.

- Control modifier with cursor keys is moving viewport from page to page in any context:
  - Ctrl+Up - move viewport one whole page up
  - Ctrl+Down - move viewport one whole page down
  - Ctrl+Left - move viewport one whole page left
  - Ctrl+Right - move viewport one whole page right
- Meta modifier with cursor keys is moving viewport page by 4 percent of the screen in any context:
  - Meta+Up - move viewport up by 4%
  - Meta+Down - move viewport down by 4%
  - Meta+Left - move viewport left by 4%
  - Meta+Right - move viewport right by 4%

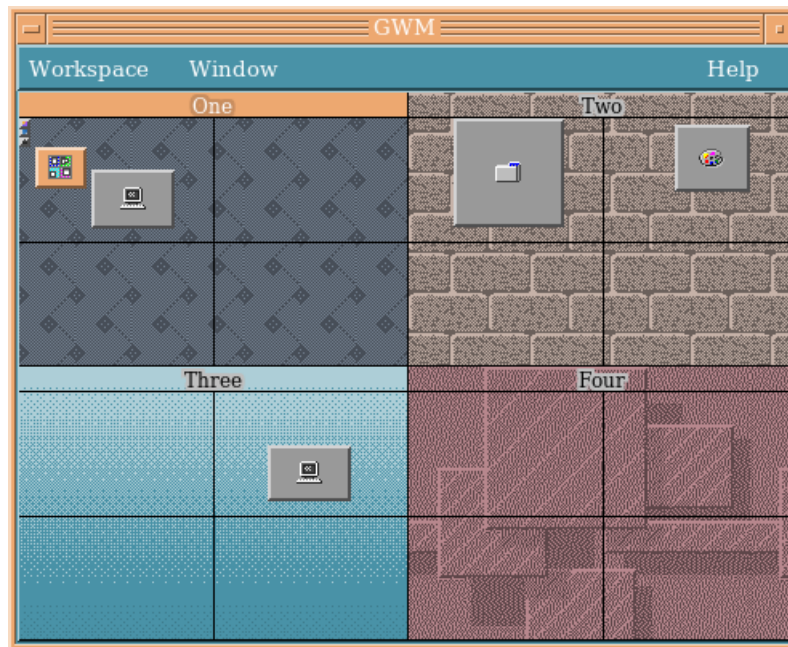
- Cursor keys with modifiers Control, Shift and Meta pressed together are moving pointer by 1% in any context:
  - Control+Shift+Meta+Up - move mouse pointer by 1% of the screen up
  - Control+Shift+Meta+Down - move mouse pointer by 1% of the screen down
  - Control+Shift+Meta+Left - move mouse pointer by 1% of the screen left
  - Control+Shift+Meta+Right - move mouse pointer by 1% of the screen right
- Pressing Alt+Tab in any context scrolls one page down, then wraps up on the lowest page and continues to the right.
- Pressing Meta+Tab in any context moves viewport to the next workspace
- Pressing Shift+Meta+Tab in any context moves viewport to the previous workspace
- To raise and focus next overlapped window on the current page, press Alt+Up in any context, apart from icons.
- To raise and focus previous overlapped window on the current page, press Alt+Down in any context, apart from icons.
- To focus next window on the current page, and move pointer to the middle of that window, press Alt+Right in any context.
- To focus next window on the current page, and move pointer to the middle of that window, press Alt+Right in any context.
- To focus previous window on the current page, and move pointer to the middle of that window, press Alt+Left in any context.
- To focus next window on the current workspace, and move pointer to the middle of that window, press Shift+Right in any context.
- To focus previous window on the current workspace, and warp pointer to the middle of that window, press Shift+Left in any context.
- To move pointer in the middle of the focused window if pointer is outside that window, press Meta+Alt+J in any context.
- To focus next window on the any workspace or page, press Meta+Alt+Right in any context.
- To focus previous window on the any workspace or page, press Meta+Alt+Left in any context.
- To cycle focus of the windows on the current page, press Alt+Escape in any context.
- To pop Window List menu for the current workspace, press Ctrl+Escape in any context. Pressing cursor keys Up, Tab or Tab in the context of Window List menu, moves up, down and then cycles on the first/last item menu item focus. Pressing Escape key in the context of Window List menu will open extended Window List where windows of all workspaces are visible, and separated by the names of workspaces as non-clickable menu subtitles. Pressing Escape or Escape for the third time in the context of the Window List menu, pops down Window List Menu. Pressing Return key on any selectable Window List menu item, selects and focuses that window and pops down Window List Menu.
- To shift focus on the icons of the current workspace, press Meta+Alt+I in any context apart from icons themselves. In the context of icons, this key binding moves focus to the next icon if there is no

un-iconified windows on the current page, or shifts focus to the first un-iconified window if such exists on the current page.

- While the focus is on icons, pressing keys Up or Down browses workspace icons by shifting focus between them back and forth.
- Pressing I or SunOpen key in the context of icons, deiconifies currently focused icon.
- Pressing Space+I or Meta+Alt+M keys in the context of icons, pops up icons menu, where many operations common for iconified windows can be find and called.
- To pop up Workspace Menu in any context, press Menu (or Compose) key fast twice in a row. The same function has the Shift+Escape key binding, but pressed once.
- To pop up Window Operations Menu in any context, press Meta+Menu (or Meta+Compose) key binding. Key binding Meta+Escape has the same function.
- To pop up current workspace Local Pager and Front Pager Page Manager Menu in the same time, press Meta+Alt+Menu. Key binding Meta+Shift+M in any context apart from icons, does the same function. While Front Pager Page Manager Menu and Local Pager are popped up, keys Up, Down or Tab are selecting pages on the menu and cycling trough them. Pressing Return key, selects a page, while Local Pager will indicate this change and dissapear after a few (or configured) number of seconds.
- To resize (or zoom in) currently focused window by 50 pixels in all directions, press Meta+F8. Window will be placed on it's default position and enlarged by mentioned amount of pixels in all directions.
- To resize (or zoom out) currently focused window by 50 pixels in all directions, press Shift+Meta+F8. Window will be placed on it's default position and shrunk by mentioned amount of pixels in all directions.
- To open a new default terminal window, press Meta+F12 in any context.
- To open built in "Exec" launcher, or advanced Rofi launcher if configured, press Alt+F12. This same action can be performed on Sun keyboard by pressing SunOpen (XF86Open) key in the context of the root window, or with Meta+SunOpen in any context.
- To open Graphical Workspace Manager or "GWM", press Meta+Alt+Home key binding. Keys Control+Q if pressed in the context of GWM window, will dismiss GWM.

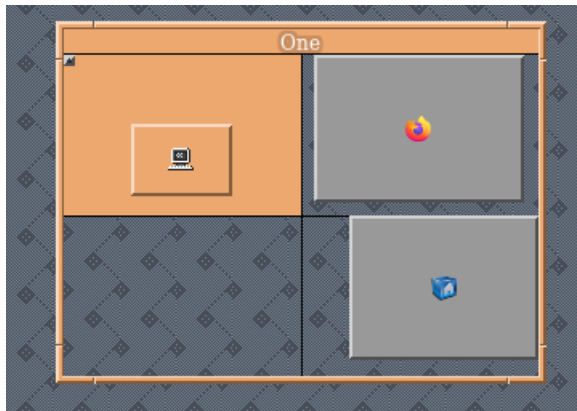


**Figure 59. GWM - Graphical Workspace Manager**



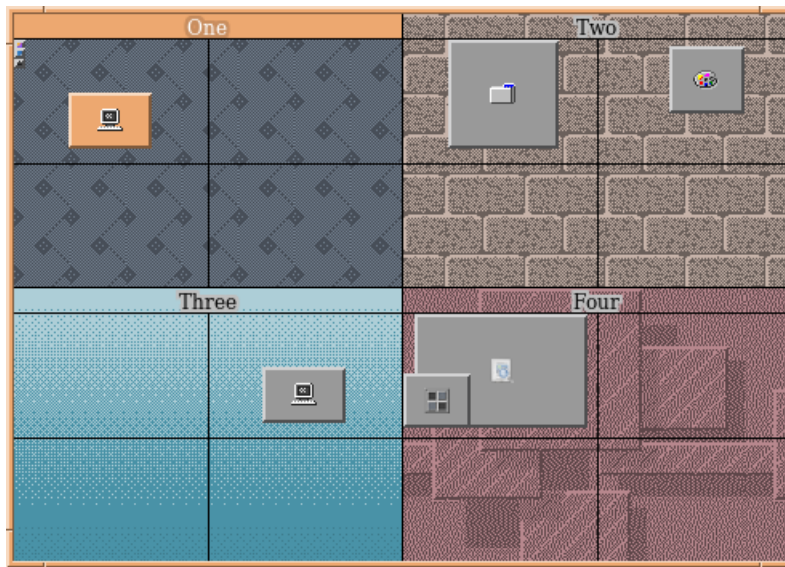
- To open Local Pager, press Meta+Backspace in any context. Pressing Meta+Backspace again (but in the context of Local Pager) dismisses Local Pager.

**Figure 60. Local Pager**



- To open Global Pager, press Meta+Alt+Backspace in any context. Pressing Meta+Alt+Backspace again dismisses Global Pager.

**Figure 61. Global Pager**



- To lock the screen if X Screen Saver is enabled, press Meta+Alt+L.
- Combination of keys Meta+Alt+X calls **xrandr --auto**.
- To clean up current page or viewport, press Meta+Alt+F5. This will iconify and hide (almost) all objects on the screen. Pressing Meta+Alt+F5 puts back all windows which were affected with Meta+Alt+F5 on that same screen in the first run - a toggle action.
- To pop Window Operations Menu of the currently focused window, press Meta+Alt+M in the context of that window or it's decorations. This will press first leftmost button on the window's title bar and show pop down Windows Operations Menu.
- To open *Occupy Workspace* dialog for the currently focused window, press Meta+Alt+O key binding.
- To tile windows vertically (move and resize in maximize mode) on the current page, press Meta+Alt+R key binding. Pressing it again will restore all affected windows to their default positions, but maximized windows will be in the restored state.
- To tile windows horizontally (move and resize in maximize mode) on the current page, press Meta+Alt+H key binding. Pressing it again will restore all affected windows to their default positions, but maximized windows will be in the restored state.
- XF86PowerOff on Sun keyboards (most upper right) and some other keyboards opens System Action Dialog with system suspend (S3) option selected. For this to work, ACPI action needs to be configured on the system to give FVWM window manager control. Otherwise, this will likely initiate direct system shutdown.
- Ctrl+XF86PowerOff opens System Action Dialog with system shutdown option selected. For this to work, ACPI action needs to be configured on the system. Otherwise, this will likely initiate direct system shutdown.
- Alt+XF86PowerOff opens System Action Dialog with system reboot option selected. For this to work, ACPI action needs to be configured on the system. Otherwise, this will likely initiate direct system shutdown.

- Meta+XF86PowerOff opens System Action Dialog with X Session logout option selected. For this to work, ACPI action needs to be configured on the system. Otherwise, this will likely initiate direct system shutdown.
- Help key on Sun keyboards if pressed, in the pointer context of the root window will call PDF viewer (if any) with complete (this) NsCDE documentation.
- Meta+Help key on Sun keyboards if pressed, in any context will call PDF viewer (if any) with complete (this) NsCDE documentation.
- Sun Find key on Sun keyboards in the context of the root window opens *f\_Find* NsCDE FVWM function which needs defined by the user to be useful.
- Sun Meta+Find key on Sun keyboards in any context opens *f\_Find* NsCDE FVWM function which needs defined by the user to be useful.
- To open NsCDE Style Manager, press Props key in the context of the root window, or Meta+Props in any context. This opens Style Manager (StlyeMgr) window. Pressing this keys combinations while Style Manager is opened, closes Style Manager.
- To control audio volume, on some keyboards (such as Sun keyboards), press volume up or volume down keys. They are called XF86AudioLowerVolume, XF86AudioRaiseVolume and XF86AudioMute by the Xorg X server. The following actions can be performed:
  - To raise volume by 1%, press XF86AudioRaiseVolume in any context.
  - To lower volume by 1%, press XF86AudioLowerVolume in any context.
  - To raise volume by 10%, press Control+XF86AudioRaiseVolume in any context.
  - To lower volume by 10%, press Control+XF86AudioLowerVolume in any context.
  - To mute sound complitely, press XF86AudioMute in any context.
- To open last pressed item on the any subpanel of the Front Panel in any context, press Meta+Alt+E. The same function can be called on Sun keyboards by pressing Meta+Again (or Meta+Redo) key binding.
- To simulate pointer button 1 click on the Front Panel, press Meta+Return in the context of the Front Panel icon.
- Key binding Help in the context of the Front Panel will display help pages (documentation) for the Front Panel.
- Pressing Meta+Alt+M in the context of the Front Panel will open Front Panel Operations Menu by clicking leftmost top button just like in any other window or subpanel.

**Figure 62. Window Options Menu (cua)**



- To open subpanels 1-5 and 6-10, press Meta+<number> in the context (focus) of the Front Panel.
- To close subpanels 1-5 and 6-10, press Meta+<number> in the context (focus) of the subpanel that is opened. The subpanel will pop down to launcher on the Front Panel.
- To simulate pointer button 1 click on the Front Panel, press Meta+Return in the context of the opened subpanel with pointer above selected item.
- Key binding Help in the context of the Front Panel will display help pages (documentation) for the Subpanels of the Front Panel.
- To enlarge terminal to be wide and occupy ~70-80% of the screen, press Meta+F2 in the context of the current terminal. Terminals recognized by the NsCDE are the those which have string "\*Term\*", "\*term\*" or "\*terminal\*" as a name, X11 class or resource name.
- To reposition a window as if it is just opened, or to be put on the configured place together with geometry rescaling, press Alt+F3.

Dynamic: defined in \$NSCDE\_DATADIR/defaults/Keymenu-cua.actions for automatic description on menus.

- To reposition a window to the center of the screen, press Meta+F3.

Dynamic: defined in \$NSCDE\_DATADIR/defaults/Keymenu-cua.actions for automatic description on menus.

- To close a focused window, press Alt+F4.

Dynamic: defined in `$NSCDE_DATADIR/defaults/Keymenu-cua.actions` for automatic description on menus.

- To forcibly close non-responding or erratic focused window, press Meta+Alt+F4.

Dynamic: defined in `$NSCDE_DATADIR/defaults/Keymenu-cua.actions` for automatic description on menus.

- To regenerate, refresh and redraw a focused window, press Alt+F5 in its context.

Dynamic: defined in `$NSCDE_DATADIR/defaults/Keymenu-cua.actions` for automatic description on menus.

- To refresh the current window and the whole screen, press Meta+F5.

Dynamic: defined in `$NSCDE_DATADIR/defaults/Keymenu-cua.actions` for automatic description on menus.

- To raise covered, overlapped window, or to lower it behind another one, depending on current situation, press Alt+F6.

Dynamic: defined in `$NSCDE_DATADIR/defaults/Keymenu-cua.actions` for automatic description on menus.

- To start interactive move of the currently focused window, press Alt+F7. While selected, window can be moved with left, right, up and down cursor keys. Key Escape cancels the operation.

Dynamic: defined in `$NSCDE_DATADIR/defaults/Keymenu-cua.actions` for automatic description on menus.

- To make window sticky across all pages and workspaces, press Meta+F7.

Dynamic: defined in `$NSCDE_DATADIR/defaults/Keymenu-cua.actions` for automatic description on menus.

- To make window sticky across all workspaces, press Meta+Alt+F7.

Dynamic: defined in `$NSCDE_DATADIR/defaults/Keymenu-cua.actions` for automatic description on menus.

- To make window sticky across all pages of the current workspace, press Meta+Shift+F7.

Dynamic: defined in `$NSCDE_DATADIR/defaults/Keymenu-cua.actions` for automatic description on menus.

- To enter interactive window resize, press Alt+F8. Window can be resized by left, right, up and down cursor keys. Key Escape cancels the operation.

Dynamic: defined in `$NSCDE_DATADIR/defaults/Keymenu-cua.actions` for automatic description on menus.

- To iconify the currently focused window, press Alt+F9.

Dynamic: defined in `$NSCDE_DATADIR/defaults/Keymenu-cua.actions` for automatic description on menus.

- To shade the currently focused window to the size of the title bar, press Meta+F9.

Dynamic: defined in `$NSCDE_DATADIR/defaults/Keymenu-cua.actions` for automatic description on menus.

- Alt+F10 grows window up to the first obstacle on page, when pressed again, it maximizes window ~ 86% - avoids Front Panel; when pressed further, it maximizes to 100% (whole screen + decorations); third call to Alt+F10 restores window into its normal state. We can say how window is cycling between *normal*, *grow*, *stretched* and *maximized* state. This is a cyclic keybinding in a "grow" direction.

Dynamic: defined in `$NSCDE_DATADIR/defaults/Keymenu-cua.actions` for automatic description on menus.

- Meta+F10 is the same as Meta+F10. This variant is presented on Window Operations menu for actions when going towards bigger maximized state, while Meta+F7 is presented for actions which are shrinking back.
- Alt+F11 maximizes window 100% (whole screen + decorations); when pressed again it maximizes to 86% (stretch), third press will put window in the grow state (Maximized on page up to the first obstacle), while third press should put window into normal state. We can say how window is cycling between *normal*, *grow*, *stretched* and *maximized* state. This is a cyclic keybinding in a "shrink" direction.

Dynamic: defined in `$NSCDE_DATADIR/defaults/Keymenu-cua.actions` for automatic description on menus.

- Meta+F11 Works like Alt+F11, but selects every second operation. In practice, from restored state goes to stretched and back, and from grow state goes to fully maximized and back.
- Key Meta+Space in the context of the window, frame corners, frame sides, title bar and icon (avoids root window context!) calls Occupy Workspace dialog for moving window between the workspaces.

Dynamic: defined in `$NSCDE_DATADIR/defaults/Keymenu-cua.actions` for automatic description on menus.

- Key Alt+Space in the context of the window, frame corners, frame sides, title bar and icon (avoids root window context!) calls Occupy Page dialog for window moving between the desks.

Dynamic: defined in `$NSCDE_DATADIR/defaults/Keymenu-cua.actions` for automatic description on menus.

- Key Meta+Alt+Space in the context of the window, frame corners, frame sides, title bar and icon (avoids root window context!) calls Occupy Monitor dialog for window moving between the monitors. This key binding is available only when multiple monitors are detected by NsCDE and FVWM.

Dynamic: defined in `$NSCDE_DATADIR/defaults/Keymenu-cua.actions` for automatic description on menus.

- Ctrl+Alt+Print takes a screenshot of the root window with 3 seconds delay. Screenshots in PNG format are saved in `XDG_PICTURES_DIR` or `$HOME` if `XDG_PICTURES_DIR` is not defined.

Dynamic: defined in `$NSCDE_DATADIR/defaults/Keymenu-cua.actions` for automatic description on menus.

- Shift+Alt+Print pops cross cursor to pick selected screen area for screenshot. Screenshots in PNG format are saved in `XDG_PICTURES_DIR` or `$HOME` if `XDG_PICTURES_DIR` is not defined.

Dynamic: defined in `$NSCDE_DATADIR/defaults/Keymenu-cua.actions` for automatic description on menus.

- Print without any modifiers and in any context, takes a screenshot of the root window with 3 seconds delay. Screenshots in PNG format are saved into clipboard for pasting into compatible X11 applications.

Dynamic: defined in `$NSCDE_DATADIR/defaults/Keymenu-cua.actions` for automatic description on menus.

- Shift+Print pops cross cursor to pick selected screen area for screenshot. Screenshots in PNG format are saved into clipboard for pasting into compatible X11 applications.

Dynamic: defined in `$NSCDE_DATADIR/defaults/Keymenu-cua.actions` for automatic description on menus.

- Shift+Backspace will do the same as Ctrl+Backspace, but Front Panel after repositioning is shaded to bottom border of the screen. Invoking this key sequence again will unshade the Front Panel. Middle mouse button on the borders of the frame has the same effect.

Dynamic: defined in `$NSCDE_DATADIR/defaults/Keymenu-cua.actions` for automatic description on menus.

- Ctrl+Backspace in any context will raise Front Panel and reposition it to it's default place on the screen. If key combination is pressed for the second time, focus and pointer focus will be transferred to the Front Panel, enabling Meta+[0-9] keys to function on subpanels and Ctrl+Return on icons of the Front Panel itself.

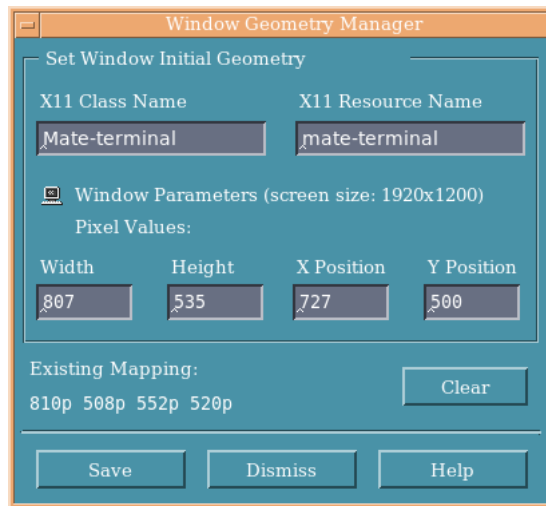
Dynamic: defined in `$NSCDE_DATADIR/defaults/Keymenu-cua.actions` for automatic description on menus.

- Meta+Alt+G Displays Window Window Geometry Manager dialog which saves geometry information for a current window in the `$FVWM_USERDIR/GeoDB.ini`

Dynamic: defined in `$NSCDE_DATADIR/defaults/Keymenu-cua.actions` for automatic description on menus.



**Figure 63. Window Geometry Manager**



- Meta+Alt+F In the context of a window, frame, or corner, puts a current window into a real fullscreen mode. Calling this keybinding again, restores a window.

Dynamic: defined in `$NSCDE_DATADIR/defaults/Keymenu-cua.actions` for automatic description on menus.

- Meta+Alt+D In the context of a window opens FVWM Ident module which presents dialog with various X11 and window manager attributes on the screen

Dynamic: defined in `$NSCDE_DATADIR/defaults/Keymenu-cua.actions` for automatic description on menus.

**Figure 64. FVWM Ident Dialog**

- Meta+Alt+T In the context of a window or it's decorations removes title bar of that window leaving only content, borders and corners. Pressing this combination again in the context of the title-less window restores it's Title Bar in place.

Dynamic: defined in `$NSCDE_DATADIR/defaults/Keymenu-cua.actions` for automatic description on menus.

## 8.2. NsCDE 1.X Key Bindings

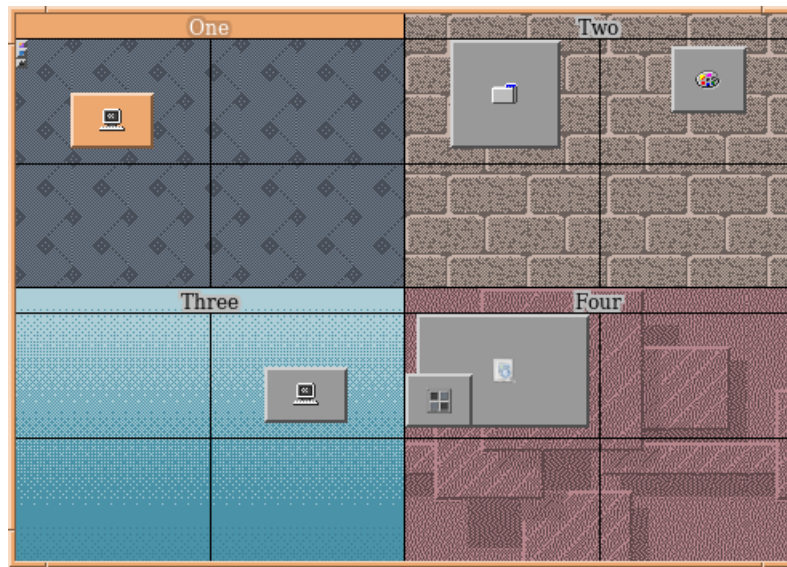
This subsection explains key bindings implemented in the deprecated "nscde1x" set of key bindings. For those who are using this set, this subsection applies as documentation of key bindings.

This mechanism was still experimental in NsCDE 2.1 and the only implemented set of keybindings was this one - `nscde1x` (called "nscde" in NsCDE 2.1). The following section lists and explains key bindings implemented in that set. In version 2.2 of NsCDE, IBM CUA compliant set is implemented as a new default choice to old "nscde1x" set of keybindings. Please bear in mind that references to the key bindings in all other parts of this documentation are referring to "cua" model, not this one.

- cursor keys up, down, left and right with ctrl modifier are moving viewport from page to page in any context.

- cursor keys up, down, with Alt modifier are cycling window focus and raises or lowers them on the current page in all contexts except icon
- cursor keys up, down, left and right, with meta (mod4) are moving viewport by 4% of the screen. (Ctrl moves 100%)
- the same cursor keys as above, but with shift modifier moves pointer by 1% of the screen
- Meta+Alt+I in any context apart from icon context will move focus and pointer to icons on the current page (if any). Here, Up and Down keys can be used to browse icons. In the context of icon itself, this keybinding will choose last non-iconified window and move off focus from icons.
- Up/Down in the context of a icon focuses first icon above or below of the current selected and focused icon. Key Space will bring main icon menu in the context of the focused icon.
- I in the context of the icon deiconifies that icon.
- Menu (Compose) key, if pressed twice in a time window of two seconds pops up root menu in any context. On keyboards without Menu (Compose) key, combination Alt+ISO\_Level3\_Shift does the same thing
- Meta+Menu combination pops up root Window Operations Menu On keyboards without Menu (Compose) key, combination Meta+ISO\_Level3\_Shift does the same thing
- Meta+Alt+Menu pressed twice, brings up page menu on the Front Panel and Local Pager in the middle of the screen if enabled. On keyboards without Menu (Compose), combination Meta+Alt+U does the same thing
- Meta+Alt+Home will spawn or raise and focus if already active - a Graphical Workspace Manager or GWM.
- Meta+Alt+N Cycles window focus between all windows on the current page, raises them, and moves pointer to them
- Meta+Alt+B Same as Meta+Alt+N but in backward direction
- Meta+Shift+N Cycles window focus between all windows on the current workspace, raises them, and moves pointer to them
- Meta+Shift+B Same as Meta+Shift+N but in backward direction
- Meta+Alt+J Moves pointer to the focused window if pointer is not already there
- Space in the icon frame context pops up icon-specific contextual menu
- Key Meta+Alt+Insert will give a focus to the last opened window
- Key Meta+Alt+BackSpace will give a focus to the previously focused window
- Shift+BackSpace If pressed twice in a time frame of two seconds will call LocalPager in any context. This Pager will disappear soon as it loses a pointer focus, or if keybinding is pressed again once, while pager is still visible.
- Shift+TabCalls visual GlobalPager, a stripped down version of GWM (Graphical Workspace Manager) which shows matrix of pages and workspaces. This keybinding works in any context, but it must be called twice to avoid accidental invocation. When Global Pager is visible, calling it second time while focused will close Global Pager. In it's stripped down semi-transient mode, this pager, if not called as full GWM will disappear shortly after losing mouse focus, to free up space on the screen.

**Figure 65. Global Pager**



- Alt+Tab is cycling through pages of the active page of the current workspace from up to down and then right up to down
- Meta+Tab is cycling through all workspaces (desks)
- Meta+Shift+Tab is reverse cycling through all workspaces (desks)
- Meta+Alt+L activates screensaver, that is, locks the screen
- Meta+Alt+X Executes "xrandr --auto"
- Meta+Alt+W will call f\_CleanRestoreWorkspace function. This will iconify and put into invisible group all iconified windows on the active page. Repeating this action once again, restores all iconified windows back in place quickly and without animation. Windows which were iconified before calling this action or from windows started and iconified after this action are not affected by this function. This is NsCDE smart version of the "show desktop" functionality. Individual windows from the group can be deiconified too, which will sign off this windows from the group.
- Key Meta+Alt+Min in the context of the window, frame corners, frame sides and a title bar pops up Window Options context menu. In the context of an icon, it brings Icon Operations Menu, similar to Window Operations Menu.

**Figure 66. Window Options Menu (nscde1x)**

- Key Meta+Alt+O - same as Meta+Space if called in the window context.
- Key Meta+Alt+R - Vertically tiles windows of the current page in a grid, making them "grow" maximized state (See Alt+F7 and Alt+F8).
- Key Meta+Alt+H - Horizontally tiles windows of the current page in a grid, making them "grow" maximized state (See Alt+F7 and Alt+F8).
- Meta+Alt+E Again executes last selected item from the last used subpanel. From the Sun keyboard, this can also be accomplished with Meta+Sun Again (Redo).
- Meta+Escape Will cycle through focus-accepting windows on the current page of the current desk, avoiding CirculateSkip windows and the FrontPanel.
- Alt+Escape Will open WindowList in the middle of the screen for the current workspace (desk) if pressed twice, local WindowList will be replaced with global WindowList
- XF86PowerOff on Sun keyboards (most upper right) calls System Action Dialog with system suspend (S3) option selected. For this to work, ACPI action needs to be configured on the system. Otherwise, this will likely initiate direct system shutdown.
- Ctrl+XF86PowerOff on Sun keyboards (most upper right) calls System Action Dialog with system shutdown option selected. For this to work, ACPI action needs to be configured on the system. Otherwise, this will likely initiate direct system shutdown.
- Alt+XF86PowerOff on Sun keyboards (most upper right) calls System Action Dialog with system reboot option selected. For this to work, ACPI action needs to be configured on the system. Otherwise, this will likely initiate direct system shutdown.

- Meta+XF86PowerOff on Sun keyboards (most upper right) calls System Action Dialog with X Session logout option selected. For this to work, ACPI action needs to be configured on the system. Otherwise, this will likely initiate direct system shutdown.
- Help key on Sun keyboards if pressed twice in a second, in the context of the root window will call PDF viewer (if any) with complete (this) NcCDE documentation.
- Sun Front key on Sun keyboards acts as a Alt+F6 - Raise or Lower the window.
- Sun Find key on Sun keyboards calls f\_Find NcCDE FVWM function which has to be user defined to be useful.
- Sun Props key on Sun keyboards will call Style Manager window when pointer is on the root window.
- Sun Meta+Props key on Sun keyboards will call Style Manager window.
- Sun Open same as Alt+F12 invokes Exec dialog or Rofi launcher if configured with nscde\_use\_rofi infostore variable in the `$FVWM_USERDIR/NcCDE.conf`
- XF86AudioLowerVolume and XF86AudioRaiseVolume on Sun type 6 or 7 keyboards will lower and raise sound volume by 1 percent, or by 10 percent if combined with Ctrl modifier. This works by default on systems on which pactl(1) PulseAudio tool is installed. On other systems, f\_Mixer function has to be redefined. See `$NSCDE_DATADIR/fvwm/Keybindings.<kbd_bind_set>` for f\_Mixer options and interaction.
- XF86AudioMute key on Sun keyboards will mute the sound. Function f\_Mixer expects PulseAudio system. See previous item for possible alternatives.
- Shift+BackSpace if pressed twice in a short time frame will spawn Local Pager under the pointer. Pressend second time just once, it will dismiss Local Pager
- Key Meta+Space in the context of the window, frame corners, frame sides, title bar and icon (ovoids root window context!) calls Occupy Workspace dialog for window moving between the desks.

Dynamic: defined in `$NSCDE_DATADIR/defaults/Keymenu-nscdelx.actions` for automatic description on menus.

- Key Alt+Space in the context of the window, frame corners, frame sides, title bar and icon (ovoids root window context!) calls Occupy Page dialog for window moving between the desks.

Dynamic: defined in `$NSCDE_DATADIR/defaults/Keymenu-nscdelx.actions` for automatic description on menus.

- Key Meta+Alt+Space in the context of the window, frame corners, frame sides, title bar and icon (ovoids root window context!) calls Occupy Monitor dialog for window moving between the monitors. This key binding is available only when multiple monitors are detected by NcCDE and FVWM.

Dynamic: defined in `$NSCDE_DATADIR/defaults/Keymenu-nscdelx.actions` for automatic description on menus.

- Alt+F1 regenerates and refreshes the window

Dynamic: defined in `$NSCDE_DATADIR/defaults/Keymenu-nscdelx.actions` for automatic description on menus.

- Meta+F1 Calls `xrefresh(1)` command to refresh the X11 display

Dynamic: defined in `$NSCDE_DATADIR/defaults/Keymenu-nscdelx.actions` for automatic description on menus.

- Alt+F2 iconifies (deiconifies if in icon context)

Dynamic: defined in `$NSCDE_DATADIR/defaults/Keymenu-nscdelx.actions` for automatic description on menus.

- Meta+F2 "shades" or rolls up the window to titlebar only view

Dynamic: defined in `$NSCDE_DATADIR/defaults/Keymenu-nscdelx.actions` for automatic description on menus.

- Alt+F3 Repositions the window according to saved geometry (see Geometry Manager), or if there is no record for a window in `GeoDB.ini`, places again window with FVWM **PlaceAgain** command

Dynamic: defined in `$NSCDE_DATADIR/defaults/Keymenu-nscdelx.actions` for automatic description on menus.

- Meta+F3 Centers the window in the middle of the screen where mouse pointer currently resides, together with frame

Dynamic: defined in `$NSCDE_DATADIR/defaults/Keymenu-nscdelx.actions` for automatic description on menus.

- Alt+F4 enters resize mode which can be finished with cursors keys and enter

Dynamic: defined in `$NSCDE_DATADIR/defaults/Keymenu-nscdelx.actions` for automatic description on menus.

- Meta+F4 will resize and enlarge any resizable focused window by 25 pixels in all directions and place it again on page

Dynamic: defined in `$NSCDE_DATADIR/defaults/Keymenu-nscdelx.actions` for automatic description on menus.

- Meta+Shift+F4 will resize and shrink any resizable focused window by 25 pixels in all directions and place it again on page

Dynamic: defined in `$NSCDE_DATADIR/defaults/Keymenu-nscdelx.actions` for automatic description on menus.

- Alt+F5 enters move mode which can be finished with cursors keys and enter

Dynamic: defined in `$NSCDE_DATADIR/defaults/Keymenu-nscdelx.actions` for automatic description on menus.

- Meta+F5 In the context of the window and it's frames places that window in a full sticky state. That is, it occupies all workspaces and pages. Pressing this key combination again, or pressing Meta+Alt+F5 plus Meta+Shift+F5 combinations will put window back from sticky state

Dynamic: defined in `$NSCDE_DATADIR/defaults/Keymenu-nscdelx.actions` for automatic description on menus.

- Meta+Alt+F5 In the context of the window and it's frames places that window in a state sticky across workspaces. That is, it occupies all workspaces, but not pages Pressing again the same combination toggles this state back

Dynamic: defined in `$NSCDE_DATADIR/defaults/Keymenu-nscdelx.actions` for automatic description on menus.

- Meta+Shift+F5 In the context of the window and it's frames places that window in a state sticky across pages. That is, it occupies all pages, but not workspaces Pressing again the same combination toggles this state back

Dynamic: defined in `$NSCDE_DATADIR/defaults/Keymenu-nscdelx.actions` for automatic description on menus.

- Alt+F6 raises or lowers the window

Dynamic: defined in `$NSCDE_DATADIR/defaults/Keymenu-nscdelx.actions` for automatic description on menus.

- Alt+F7 maximizes window 100% (whole screen + decorations); when pressed again it maximizes to 86% (stretch), third press will put window in the grow state (Maximized on page up to the first obstacle), while third press will put window into normal state. We can say how window is cycling between maximized, stretched, grow and maximized states. This is a cyclic keybinding in a "shrink" direction.



Dynamic: defined in `$NSCDE_DATADIR/defaults/Keymenu-nscdelx.actions` for automatic description on menus.

- Meta+F7 Works like Alt+F7, but selects every second operation. In practice, from restored state goes to stretched and back, and from grow state goes to fully maximized and back.
- Alt+F8 grows window up to the first obstacle on page, when pressed again, it maximizes window ~ 86% - avoids Front Panel; when pressed further, it maximizes to 100% (whole screen + decorations); third call to Alt+F8 restores window into normal state. We can say how window is cycling between normal, grow, stretched and maximized state. This is a cyclic keybinding in a "grow" direction.

Dynamic: defined in `$NSCDE_DATADIR/defaults/Keymenu-nscdelx.actions` for automatic description on menus.

- Meta+F8 is the same as Meta+F7. This variant is presented on Window Operations menu for actions when going towards bigger maximized state, while Meta+F7 is presented for actions which are shrinking back.
- Alt+F9 is empty

Dynamic: defined in `$NSCDE_DATADIR/defaults/Keymenu-nscdelx.actions` for automatic description on menus.

- Meta+F9 in the context of the known terminal application windows scratches the window to some 75%x72% of the screen, which is also a menu option in this windows called *Wide Terminal*
- Alt+F10 deletes a window (see `fvwm(1)`)

Dynamic: defined in `$NSCDE_DATADIR/defaults/Keymenu-nscdelx.actions` for automatic description on menus.

- Meta+F10 closes a window

Dynamic: defined in `$NSCDE_DATADIR/defaults/Keymenu-nscdelx.actions` for automatic description on menus.

- Meta+Alt+F10 forcefully destroys a window

Dynamic: defined in `$NSCDE_DATADIR/defaults/Keymenu-nscdelx.actions` for automatic description on menus.

- Alt+F11 is empty

Dynamic: defined in `$NSCDE_DATADIR/defaults/Keymenu-nscdelx.actions` for automatic description on menus.

- Meta+F11 is empty

Dynamic: defined in `$NSCDE_DATADIR/defaults/Keymenu-nscdelx.actions` for automatic description on menus.

- Alt+F12 invokes Exec dialog or Rofi launcher if configured with `nscde_use_rofi` infostore variable in the `$FVWM_USERDIR/NsCDE.conf`

Dynamic: defined in `$NSCDE_DATADIR/defaults/Keymenu-nscdelx.actions` for automatic description on menus.

- Meta+F12 invokes default terminal app (`$(infostore.terminal)`)

Dynamic: defined in `$NSCDE_DATADIR/defaults/Keymenu-nscdelx.actions` for automatic description on menus.

- Meta+Alt+G Calls Window Geometry Manager dialog which saves geometry information for a current window in the `GeoDB.ini`

Dynamic: defined in `$NSCDE_DATADIR/defaults/Keymenu-nscdelx.actions` for automatic description on menus.

- Meta+Alt+F in the context of a window, frame, or corner, puts a current window into a real fullscreen mode. Calling this keybinding again, restores a window.
- Meta+Alt+D In the context of a window calls FVWM Ident module which presents dialog with various X11 and window manager attributes on the screen
- Meta+Shift+Print takes a screenshot of the root window with 3 seconds delay. Screenshots in PNG format are saved in `XDG_PICTURES_DIR` or `$HOME` if `XDG_PICTURES_DIR` is not defined.

Dynamic: defined in `$NSCDE_DATADIR/defaults/Keymenu-nscdelx.actions` for automatic description on menus.

- Meta+Control+Print pops cross cursor to pick selected screen area for screenshot. Screenshots in PNG format are saved in `XDG_PICTURES_DIR` or `$HOME` if `XDG_PICTURES_DIR` is not defined.

Dynamic: defined in `$NSCDE_DATADIR/defaults/Keymenu-nscdelx.actions` for automatic description on menus.

- Shift+Print takes a screenshot of the root window with 3 seconds delay. Screenshots in PNG format are saved into clipboard for pasting into compatible X11 applications.

Dynamic: defined in `$NSCDE_DATADIR/defaults/Keymenu-nscdelx.actions` for automatic description on menus.

- Control+Print pops cross cursor to pick selected screen area for screenshot. Screenshots in PNG format are saved into clipboard for pasting into compatible X11 applications.

Dynamic: defined in `$NSCDE_DATADIR/defaults/Keymenu-nscdelx.actions` for automatic description on menus.

- Shift+Escape will do the same as Ctrl+Escape, but Front Panel is after repositioning shaded to bottom border of the screen. Invoking this key sequence again will unshade the Front Panel. Middle mouse button on the borders of the frame has the same effect

Dynamic: defined in `$NSCDE_DATADIR/defaults/Keymenu-nscdelx.actions` for automatic description on menus.

- Ctrl+Escape will raise Front Panel and reposition it to its default place on the screen. If key combination is pressed for the second time, focus and pointer focus will be transferred to the Front Panel, enabling Meta+[0-9] keys to function on subpanels and Ctrl+Return on icons of the Front Panel itself.

Dynamic: defined in `$NSCDE_DATADIR/defaults/Keymenu-nscdelx.actions` for automatic description on menus.

- In the context of the Front Panel, Meta+ 1-10 will pop up subpanels 1 to 10 and warp pointer to it
- In the context of the any subpanel, Meta + 1-10 will pop down this subpanel and warp pointer to Front Panel
- In the context of the Front Panel and any subpanel, Meta+Return will activate button under the pointer and execute `FvwmButton` action defined in configuration of that button.
- In the context of the Front Panel and any Subpanel, Sun Help key will display Front Panel or Subpanels documentation.

## 8.3. Mouse (Pointer) Bindings

This are mouse bindings used in NsCDE:

- Titlebar 1st (left) button left click: invokes Window Operations menu, double click closes (Delete) a window
- Titlebar 1st (left) button middle click: Shortcut for calling Occupy dialog with Go with the window selected by default.
- Titlebar 1st (left) button right click: invokes extended or full version of the Window Operations menu, double click closes (Delete) a window
- Titlebar 2nd (right) button left click: Iconify Window
- Titlebar 2nd (right) button middle click: No Operation
- Titlebar 2nd (right) button right click: Shade (Roll up/down) Window
- Titlebar 3rd (rightmost) button left click: (Un)Maximize Window 86% or up to the Front Panel on the bottom of the screen. Double click (un)maximizes 100%, covering Front Panel and it's EWMH panel area
- Titlebar 3rd (rightmost) button middle click: (Un)Maximizes 86% and makes window sticky or unsticks it depending on window's initial state
- Titlebar 3rd (rightmost) button right click: (Un)Maximizes 86% and makes window raise or lower depending on window's initial state
- Titlebar left click: Moves window on move, raises/lowers on click
- Titlebar middle click: pops up menu with functions to take a screenshot of the window, identify with info (FvwmIdent), xprop(1), and xwininfo(1)
- Titlebar right mouse button quickly raises or lowers a window
- Pointer actions 4 and 5 (mouse wheel) are shading and unshading (rollup, rolldown) a window
- Left pointer click on border or corner raises or lowers a window while move action will interactively resize the window
- Middle pointer click on border or corner will only do lower/raise action, without resize on pointer movement
- Right pointer click on border or corner also does lower/raise action, but on pointer movement moves the window
- Left pointer click in combination with control on border or corner will popup Window Operations Menu as if first titlebar button was pressed once.
- Middle pointer click in combination with control on border or corner will popup Occupy Workspace dialog.
- Right pointer click in combination with control on border or corner calls root applications menu (MenuFvwmRoot) - this rare and border functionality is aimed for difficult situations where there is no other option easily available
- Left pointer click in combination with meta on border or corner will refresh that window.
- Right pointer click in combination with meta on border or corner will reposition window as if Reposition or Alt+F3 was called.
- Left pointer click on icon calls m\_IconOps menu, while double click action on the same object deiconifies a window

- Middle pointer click on icon calls `m_iconM2` menu
- Right pointer click on icon directly deiconifies a window
- Left click on the root window calls **Root Menu** which handy shortcuts for calling visual pagers and window lists. Submenu "Window Operations" will show Window Options actions.
- Left double click on the root window calls **Window Operations**.
- Middle click calls FVWM `WindowList` super-menu see `fvwm(1)` for `WindowList`
- Right click calls main root menu **MenuFvwmRoot**
- Pointer actions 4 and 5 (mouse wheel) will scroll between current up and down pages of the current workspace by 2% if pointer is in the context of the root window
- Control+ left mouse click will call `f_CleanRestoreWorkspace` function. This will iconify and put into invisible group all iconified windows on the active page. Repeating this action once again, restores all iconified windows back in place quickly and without animation. Windows which were iconified before calling this action or from windows started and iconified after this action are not affected by this function. This is NsCDE smart version of the "show desktop" functionality.
- Control+ middle mouse click will call extended version of the `WindowList` with additional window info such as page number and window geometry.

**Figure 67. Window List (Extended)**

One	
0. rjeremy@testbox10: ~	0(4):79x25+552+520
1. rjeremy	(0(4):735x817+0+63)
2. Mozilla Firefox	(0(4):1228x978+113+4)
3. /home/rjeremy	0(4):1520x1041+2310+1200
4. Watch Errors (FVWM3 Logging Enabled)	0(4):86x24+1104+8
5. FVWM Diagnostic Console	0(4):92x22+103+17
6. [No Name] - GVIM	(0(4):544x352+62+0)
7. Mozilla Firefox	(0(4):1228x978+137+5)
Two	
8. rjeremy	1(4):735x817+451+14
9. Qt5 Configuration Tool	1(4):263x34+2645+63
Three	
A. rjeremy@testbox10: ~	2(4):79x25+2472+520
Four	
B. qpdfview	(3(4):1428x901+114+7)
C. Remote Desktop Viewer	(3(4):650x500+0+585)

- Left mouse button on border of the shaded Front Panel context will de-shade and reposition Front Panel
- Right mouse button on border of Front Panel will shade or de-shade Front Panel

## 9. Configuration files explained

As pointed above, NsCDE has a number of configuration files. Approximately 75% of them are the FVWM configurations, where a line between using FVWM directives for it's core and modular functionality as a desktop-building material and tool, and merely configuring aspects for end use are vastly blurred and cannot be really distinguished and separated in that strict categories. This system of configurations is arranged in some logical and consistent way. For example, keyboard shortcuts in Keybindings.<kbd\_bind\_set>, FvwmBacker configuration in Backer.fvwmconf, (generated) colorsets in Colorset.fvwmgen etc.

All this configurations are included from the Main.fvwmconf. This is the starting FVWM configuration which sets core options and safe defaults, and reads the rest of the configuration files which are included there. It defines StartFunction which starts all additional modules and calls important things during start or restart of the Window Manager. System Wide configuration files are located in \$NSCDE\_DATADIR/fvwm and \$NSCDE\_DATADIR/defaults, while user local hooks or user complete overrides are stored in \$FVWM\_USERDIR.

This is default list of system-wide configurations:

### 9.1. FrontPanel.actions

A non-FVWM file. Lines in this file are default actions and icons for Front Panel. This file is parsed by the **fpexec** and **fpseticon** shell script tools. All or individual entries from this file can be overridden by creating \$FVWM\_USERDIR/FrontPanel.actions file. This is a CSV-like file (comma is a field separator), and it defines buttons of the Front Panel, their actions and icons.

File format is:

- Button Number (Btn1, Btn2, BtnN ...)
- Icon path (FVWM relative from ImagePath)
- Mouse Button (3 mouse buttons for 3 different actions if needed)
- Program executable to check for or *NOCHK* for check avoidance
- Actions (commands) with options and arguments to the end of the line

If Icon Path field is `__APPLET__` for mouse button 1, then in the check/nocheck field an applet program may be defined for FvwmButtons based Front Panel to be swallowed instead of an icon. In this field, direct FvwmButtons(1) syntax must be manually written with this exceptions:

- Comma (,) must be replaced with a pipe (|)

- Double quotes (") must be escaped by the two backslashed (\\)

If the swallowed applet has it's own action on mouse buttons clicks, then declaration of the applet must be prefixed with a `ActionIgnoresClientWindow`. In this case, last field with the actions can be "Nop" because Front Panel will not accept this clicks (it may accept them if possible transparent area around applet exists and is clicked). If the applet is not clickable, a standard FVWM Action or command can be put in the last field to make a click on the applet useful.

Here is the example of the custom swallowed applet. This one was initially created for the Window Maker window manager:

```
Btn10,__APPLET__,M1,  
"ActionIgnoresClientWindow| Swallow (Respawn) \\\"WmstickynotesApplet\\\"  
\\\"Exec exec wmstickynotes\\\"",Nop  
  
Btn10,,M2,FVWM,Nop  
  
Btn10,,M3,FVWM,f_FrontPanelPropsMenu 10 APPLET
```

**Figure 68. Visual: resulting applet on the Front Panel**



Here is the example of the custom swallowed applet which does not accept mouse clicks:

```
Btn10,__APPLET__,M1,  
"Swallow (Respawn) \\\"MyFavoriteApplet\\\"  
\\\"Exec exec mfa -s\\\"",Exec exec vlc  
  
Btn10,,M2,FVWM,Nop  
  
Btn10,,M3,FVWM,f_FrontPanelPropsMenu 10 VLC
```

This example is replacing standard Front Panel Clock with Solaris Globe Icon based Front Panel clock, using the same `pclock` program as standard one, but with a slightly different options:

```
Btn1,__APPLET__,M1,"Swallow (Respawn) \\"pclock\\"
\\"Exec exec $NSCDE_TOOLS_DIR/$(uname -s)_$(uname -m)/fpclock
-H red -S white --hands-width=4
--hour-hand-length=15 --minute-hand-length=20
--second-hand-length=22 -w
-B $NSCDE_DATADIR/icons/NsCDE/SDtEarth.1.xpm\\" ,Exec exec firefox

Btn1,,M2,FVWM,Nop

Btn1,,M3,FVWM,f_FrontPanelPropsMenu 1 Browser
```

Notice that button definition for mouse M1 (first line) is split in 3 lines in this examples, but in the `FrontPanel.actions` must be written as one line.

After editing this file (system-wide or user's) nothing needs to be reloaded because file is read from the `f_FrontPanelAction` function on every click on every icon on the Front Panel. There is no GUI tool for fully managing this file yet, but currently, **Copy to Main Panel** action from the submenu will edit `FrontPanel.actions` and put choosen entry there, binding it to the choosen button. Options **Move Button Left** and **Move Button Right** from the contextual menu of icons on the main panel will push icons and their subpanels (if enabled) left or right, implicitly editing `FrontPanel.actions` in that way.

## 9.2. AppMenus.conf

This file defines which custom menu entries will be appended on the Window Options menu when this menu is called by titlebar button 1. This is for example used by all known terminal applications to implement **Wide Terminal** menu entry. By default, **Watch Errors** and **Fvwm Diagnostic Console** have appended appropriate entries for conveniently call each other. Also, some of the known File Managers has this entry for opening new window of the same type. Entries in this file are the following comma separated values (syntax):

- X11 Window Class
- X11 Window Resource
- Menu item title (and optionally keyboard shortcut after two TAB's)
- FVWM Exec or function command, module or action to be executed

This file exists as the `$NSCDE_DATADIR/defaults/AppMenus.conf`, but it can be extended by creating and writing `$FVWM_USERDIR/AppMenus.conf` file.



### 9.3. Animate.fvwmconf / Animate.fvwmgen

FVWM Animate Module configuration. Animate module is started by NsCDE by default automatically, but with *None* as a default effect. This can be reconfigured by the user in private

`$FVWM_USERDIR/Animate.fvwmgen` with Window Style Manager, or in static manual configuration `$(FVWM_USERDIR)Animate.fvwmconf`. No effect (None) is chosen as default for increased CDE similarity, because CDE doesn't have iconification animation effects.

### 9.4. Backdrops.fvwmgen

This file defines 8 colorsets for all (maximal) 8 desktops as a *TiledPixmap* colorset type. In the system configuration, static non-generated configuration (`.fvwmconf`) defines pre-generated default backdrops of default *Broica* color scheme. When user makes the first change with Backdrop Style Manager, user's private copy of this file is created in `$FVWM_USERDIR`. In NsCDE, colorsets 31 - 38 are reserved for backdrops (or png, xpm photos).

### 9.5. Backer.fvwmconf

Rarely needed in `$FVWM_USERDIR`. `FvwmBacker(1)` configuration which defines 8 maximum desks and refers them to 8 colorsets from 31 - 38. Option `RetainPixmap` is defined in case user wants to use X compositor such as `compton(1)` with NsCDE.

### 9.6. Colorset.fvwmgen

Definition of all colorsets minus colorsets 31 - 38 which are reserved for the backdrops. System-wide file has predefined color values for default color scheme (Broica), while user's file in `$FVWM_USERDIR` is created on first change made with Color Style Manager. Apart from FVWM colorsets, this file exports in environment two variables: `NSCDE_PALETTE` with the name of the color palette used in generation of the file, and `NSCDE_PALETTE_NCOLORS` which is either 4 or 8, depending which color variant has been used in Color Style Manager.

### 9.7. NsCDE.conf

This file defines various FVWM and NsCDE defaults. `NsCDE.conf` can be considered as the main user's configuration file. System wide configuration are static defaults which can be loaded by Window Style Manager or by erasing user's copy of the file. User's copy of the `NsCDE.conf` contains all options (minus `FvwmAnimate`) from Window Style Manager's set of options, but it has some options such as FVWM *infostore* variables for default terminal and file manager applications, graphical editor, and such. Infostore variables `desknum`, `pagematrixX` and `pagematrixY` are managed by the Workspace and Pages Manager while `menudclicktm` infostore variable is managed by the Pointer Style Manager. In

`NsCDE.conf`, defaults for page edges, focus, icons, and such are defined. See Section 5.19 and `fvwm(1)` for details. Since this is read by FVWM, user can set in this file local variables and additional configuration options if needful, which are not covered in other parts of the configuration. While applications are taking great care with long regexp lines to parse and write this file, if edited manually, user is advised to keep it clean: use proper capitalization as it is described in `fvwm(1)`, without line breaks and if possible, surplus spaces and tabs. Comments are allowed as usual: as lines which begins with `#` sign.

Some of the important FVWM Infostore variables which can be set in the `NsCDE.conf` are:

- `InfoStoreAdd filemgr` file manager of choice
- `InfoStoreAdd xeditor` GUI text editor of choice
- `InfoStoreAdd calculator` GUI calculator of choice
- `InfoStoreAdd taskmgr` Task manager of choice
- `InfoStoreAdd printmgr` Printer manager of choice
- `InfoStoreAdd browser` WWW Browser of choice
- `InfoStoreAdd docsbrowser` Documentation Browser of choice - `xdg-open` or defaults to browser
- `InfoStoreAdd mailreader` Mail application of choice
- `InfoStoreAdd terminal` terminal - emulator app of choice by default commented out and figured out by the list of known terminals. It can be set here.
- `InfoStoreAdd sandboxmode` 0|1 - reduced NsCDE for embedded Xephyr X jails
- `InfoStoreAdd desklastpage` 0|1 - remember last visited page on desk
- `InfoStoreAdd wsmcolored` 0|1 - additional menu color around Workspace Manager like in some versions of CDE
- `InfoStoreAdd nscde_use_xscreensaver` 0|1
- `InfoStoreAdd nscde_use_stalonetray` 0|1
- `InfoStoreAdd nscde_use_dunst` 0|1
- `InfoStoreAdd nscde_use_rofi` 0|1
- `InfoStoreAdd nscde_use_xsettingsd` 0|1
- `InfoStoreAdd wsm.eco` 0|1
- `InfoStoreAdd frontpanel.pos.placement` screen c 50-50w -0p ewmhiwa
- `InfoStoreAdd stalonetray.pos.placement` -0 -0 ewmhiwa
- `InfoStoreAdd gkrellm.pos.placement` -0 +0 ewmhiwa
- `InfoStoreAdd polkit.agent` Path of the choosen PolicyKit Agent
- `InfoStoreAdd loc_pg.desk_scale` Zoom factor of the Local Pager
- `InfoStoreAdd glob_pg.desk_scale` Zoom factor of the Global Pager
- `InfoStoreAdd windowlist.fontsize` small | medium | large

- `InfoStoreAdd windowlist.title.fontsize` `small` | `medium` | `large`
- `InfoStoreAdd fvwm3_default_logging` `0` | `1` `weather` to log FVWM3 messages by default from the startup
- `InfoStoreAdd xlogcmd` `custom-command` if `$HOME/.xsession-errors` is not in use, for example `"journalctl -u gdm -n 300 -f"`
- `InfoStoreAdd rootpagerposition` `"screen c 50-50w +10p"` - where to put local pager on page change if enabled
- `InfoStoreAdd desktopconfiguration` `global` | `per-monitor` | `shared` - for FVWM3

Further, common system environment variables are provided already set, or for optional uncommenting if needed or desirable:

- `QT_QPA_PLATFORMTHEME` - set to `"qt5ct"`
- `HAS_WINDOWNAME` `1` - uncomment and set it to `1` if FVWM is patched with additional `FvwmButtons` NsCDE patches. On FVWM3, this is default
- `GTK_OVERLAY_SCROLLING` `0` - handy to turn off irritating blinking of scrollbar area in GTK3 applications
- `SetEnv GTK_CSD` `0` - if you have misfortune to must use some of the GNOME 3 applications and have `gtk3-nocsd` installed
- `f_VarAppend` : `LD_PRELOAD /usr/local/lib/libgtk3-nocsd.so.0` - if you have misfortune to must use some of the GNOME 3 applications and have `gtk3-nocsd` installed
- `SetEnv NSCDE_REDRAW_WORKAROUND` `1` - Uncomment this if you are having problems with `FvwmScript` `PopupMenu` widgets under `compton`, `compton-ng` or `picom` in the form of not refreshing their part of the screen.

## 9.8. Event.fvwmconf

`FvwmEvent(1)` module configuration. In this file a single instance of the `FvwmEvent` called `MainLoop` is defined. It passes `ID` (Window ID, desk etc ... depending on context) for window manager actions. `Cmd` option is empty: FVWM functions are used for all defined actions. The following events are observed and reacted by functions Currently:

- `new_desk`
- `new_page`
- `add_window`
- `destroy_window`
- `focus_change`
- `enter_window`
- `leave_window`

- `configure_window`
- `iconify`
- `deiconify`
- `res_class`
- `map`

Event Functions from `Functions.fvwmconf` are triggered on the events above. This serves Workspace Manager, Page Manager (PGM) and window placement functions in an important way. If redefined or disabled, things will start to break. It can be extended by the user to suit the needs in `$NSCDE_USERDIR/Event.fvwmlocal`, but here also care must be taken, because complex functions, or calling slow and/or resource hungry commands from that functions can make FVWM (and hence NsCDE) dramatically slow and even unstable.

## 9.9. Font-<NSCDE\_FONT\_DPI>dpi.fvwmgen

... where "DPI" (`$NSCDE_FONT_DPI`) is by default hardcoded to 96.

This files are regular files in the system-wide configuration, but may be symbolic links to some system wide or local fontset in `$FVWM_USERDIR` when generated by Font Style Manager.

Font sizes in this config are defined as infostore variables and used across FVWM config files, they are provided to FvwmScript programs with **getfont** wrapper. Font sizes are in points. While defining them in pixels (`pixelsize=`) will be easier, and all this care about DPI will not be needed, integration with GTK2 and GTK3 in best of my knowledge and research does not provide a way to define fonts in pixel sizes, so either font sizes in points or unsure recalculation (again based on DPI) will be needed while writing gtk settings.

## 9.10. Form.fvwmconf

Defaults for fonts, colorsets, cursors etc of FVWM form module. FvwmForm is reading this. FvwmForm is not used actively by NsCDE anymore, This file and definitions in it are provided only to enforce colors and fonts in accordance with the current NsCDE theme if any custom installation decides to use forms again.

## 9.11. FrontPanel.fvwmX.fvwmconf

Main NsCDE Front Panel configuration file. Here, FvwmButtons is configured under the alias `*FrontPanel`. Special care is taken to place most of configurable parts out of this file, so it doesn't have to be forked into `$FVWM_USERDIR`, but this option nevertheless exists. Here, all geometry, buttons, subpanels, default icons, frames and widgets are written and put in place. This configuration, together with swallowed WSM (Workspace Manager) is probably the most recognizable part of the setup which

provides us with familiar and desired CDE look - a Front Panel. FvwButtons FrontPanel configuration is non-trivial, but it is very trustworthy mimicking the original. Icon actions which user wants to change here can be overridden with `FrontPanel.actions` file and Subpanels which are also described here. Swallowed apps and "widgets" are in most part already described in sections above.

In NsCDE 2.0, FrontPanel has double configuration: in two separate configuration files. One is for `fvwm2` (`FrontPanel.fvwm2.fvwmconf`) and the second for `fvwm3` (`FrontPanel.fvwm3.fvwmconf`) a "front" file `FrontPanel.fvwmconf` contains the code for auto detection of FVWM (patched `fvwm2` will use `fvwm3` file if detected).

## 9.12. Functions.fvwmconf

Another important part of the configuration. Almost all FVWM functions are defined here, except 5-6 of core functions in `Main.fvwmconf` which are reading the rest of the configuration. They are sorted in logical groups and are used widely in almost every part of the configuration, and particularly from the `FvwmScript` scripts. Main groups of NsCDE FVWM functions are:

- Core Window Operation Functions
- Front Panel functions
- Misc core functions
- Functions called from `FvwmEvent MainLoop`
- Functions for generating menus
- Placeholders for functions aimed for user to override
- Functions used in NsCDE `FvwmScripts`
- Upgrade Functions

For a FVWM function description see `fvwm(1)`, in this file there is a plethora of examples, and for user usage is the most interesting part placeholders for functions which are here merely for programs to not complain about missing them and which should be overridden in user's local extension

`$FVWM_USERDIR/Functions.fvwmlocal` - this extension file will be read by the main configuration immediately after processing `Functions.fvwmconf`. This functions are:

- `f_CheckMail`: called by `CheckMailApplet` on the `FrontPanel` on click and periodically. This is the place where some script can be called and with `SendToModule` to "1 1" (widget 1, routine 1) icon of empty mailbox will be changed to the icon of the full mailbox.
- `f_Calendar`: called by `MonthDayApplet` on click. Can be used to call external calendar application, to focus Thunderbird with lightning extension or whatever user finds useful.
- `f_Mixer`: unused currently.
- `f_AddCustomToRootMenu`: add custom entries in a convenient point of the root menu which is called by the right mouse button on the root window.
- `f_UserChangeDesk`: called when current active workspace changes

- `f_UserChangePage`: called when current active page changes
- `f_UserRestartFunction`: hook called when NsCDE restarts
- `f_UserEnterWindow`: hook called when window is entered
- `f_UserLeaveWindow`: hook called when focus leaves window

Another useful function is conditional execution function `f_WarpOrExec`. It takes 3+ arguments. First is the window name or class (or icon, resource) name, second is the binary to check in `$PATH`, and 3rd to the rest of the command line is what to execute with all arguments included. If window with name from `arg1` is already present on `$DISPLAY`, it will not be executed, but pointer will be simply pointed to that window. If window was iconified, or function called from another workspace or page, window will be deiconified, and workspace and/or current page changed to one where existing window is residing.

It is pointless and bad idea for this file to be overridden by the local copy of the *conf* (`fvwmconf`, not `fvwmlocal`) file, because a lot of things depends on this functions. Regular update of NsCDE software version will almost certain make setup with missing or incompatible functions.

## 9.13. IconMan.fvwmconf

If Use Icon Box option is selected in the Window Style Manager, infostore variable `iconbox` will be defined as non-zero, and `FvwmIconMan(1)` module will be started on login from the `Main.fvwmconf`. This file, `IconMan.fvwmconf` contains default configuration of that module.

## 9.14. Ident.fvwmconf

Module `FvwmIdent(1)` is called either from a small menu which can be popped up with middle pointer click on a titlebar, or from the root window version of the Window Options menu. This is `FvwmIdent`'s configuration file. It simply defines colorset and font for the `FvwmIdent`'s module window.

## 9.15. Init.fvwmconf

Most probable candidate for copying to `$FVWM_USERDIR`. Here are defined start, quit and restart function (sessionless and session-managed) which are internally recognized by FVWM during certain important actions. `InitFunction` or `SessionInitFunction` is the place to put all programs and actions user wants to be executed during NsCDE startup. In system-wide default configuration there are already conditionally defined some probable applications and there are hints and examples for user to customize this further.

## 9.16. Keybindings.fvwmconf

This file is a kind of a wrapper. According to the value of the `$(infostore.kbd_bind_set)` it will read either `Keybindings.cua` or `Keybindings.nscdelx` file, as well as menu-bounded keybindings from the `$NSCDE_DATADIR/defaults/Keymenu-cua.actions` or `$NSCDE_DATADIR/defaults/Keymenu-nscdelx.actions`. This are the two sets of key bindings: "nscdelx" implements non-standard and arbitrary choice key bindings used until NsCDE 2.1, while "cua" implements IBM Common User Access rules, which are more in compliance with other environments and also CDE. According to the old CDE documentation, there are only couple of key bindings known under CDE if we consider window manager and DE, not the Motif and X resources of individual applications. In both this sets of key bindings, NsCDE tries to combine a CDE legacy with a number of new functions and shortcuts, originally not present in CDE. It is recommended to use more standard and more structured new "cua" set of key bindings. For a description of all key bindings, see chapter Common User Access (CUA) Key Bindings or NsCDE 1.X Key Bindings.

## 9.17. Keymenu-<kbd\_bind\_set>.actions

This file is not FVWM configuration file. It is written manually (with editor), and read by the `$NSCDE_TOOLS_DIR/keymenu` command which will generate infostore variables with descriptive keyboard shortcut names which are used in NsCDE menus from `Menus.fvwmconf` and `Functions.fvwmconf`, and additionally, use the whole line after the keyword in the first column with "Silent Key" prefix to dynamically generate this part of keybindings which are separated from `Keybindings.fvwmconf` (`Keybindings.<keybindings_set>`) and processed specially because their definition must automatically match keyboard binding description in various menus. The "<kbd\_bind\_set>" represents keybindings set called from default `Main.fvwmconf` or `$FVWM_USERDIR/NsCDE.conf` with variable `kbd_bind_set`. Default is "nscdelx".

The syntax of this file is simple: first column is the keyword which becomes infostore variable (`km_xrefresh` as `$(infostore.km_xrefresh)`), and the rest columns of every line is FVWM "Key" syntax which is paired with "Silent Key" prefix during initialization with `f_KeyMenu -a` from `Main.fvwmconf`.

Every line, or dynamic keybinding can be overridden here if (re)defined in user's `$FVWM_USERDIR/Keymenu.actions`: whole file or just chosen keybindings. The goal is to get their descriptions (after functions and menus reload) automatically in place on menus. For example, "F3 A M" configuration for FVWM "Key" will become Alt+F3 description right of the (De)Shade item on titlebar left button popdown menu.

File `Keymenu-<kbd_bind_set>.actions` is processed by `$NSCDE_TOOLS_DIR/keymenu` script. This script generates FVWM infostore variables used in menus, and executes FVWM "Key" commands producing dynamic keybindings which are described in menus. Additionally, it will read user's `$FVWM_USERDIR/Keymenu.actions` if that file exists.

For a list of keybindings that are "dynamic", that is, not defined in `Keybindings.<kbd_bind_set>`, but in `Keymenu-<kbd_bind_set>.actions`, see notices in section about NsCDE 1.X Key Bindings or Common User Access (CUA) Key Bindings.

## 9.18. Mousebindings.fvwmconf

File `Mousebindings.fvwmconf` is made in similar manner as the `Keybindings.<kbd_bind_set>`. Can be overridden (`.fvwmconf`) or extended (`.fvwmlocal`) just like (almost) any NsCDE conf file. See `fvwm(1)` for "Mouse" commands. Here, commands invoked with pointer are defined. As it is the case with a Key Bindings, there are considerable more mouse actions in NsCDE than in original CDE. The syntax is described at the top of the file, similar to this of Key Bindings.

Default set of mouse bindings in NsCDE is described in the chapter about Mouse Bindings.

## 9.19. Main.fvwmconf

Core configuration. This file is read as first initialization upon starting FVWM Window Manager. In fact, FVWM is invoked with `-f /path/to/Main.fvwmconf` to read it instead of default FVWM system configuration or user's `~/ .fvwm/config`. This invocation and configuration in `Main.fvwmconf` changes everything: it avoids `~/ .fvwm` if user has a plain (normal) FVWM setup, defines and redefines FVWM internal variables and sets `NSCDE_ROOT`, configures some core FVWM options (like `DefaultIcon`), defines main FVWM **Read** command wrapper `f_ReadCfg`, sets desktop names, reads `NsCDE.conf` depending if user has it, or system-wide one, defines `StartFunction`, `DesktopSize`, and then reads most of the files described in this documents, composing NsCDE FVWM configuration. Care must be taken NOT to read this file with `f_ReadCfg`, because it will end up in the endless CPU hogging loop because `f_ReadCfg` will be destroyed and recreated during it's own execution. This file should never be overridden in `$FVWM_USERDIR`. It is the `init(8)` of the NsCDE system.

## 9.20. Menus.fvwmconf

In NsCDE, there is a bunch of the menus. Root menus, contextual menus, and even menus called or dinamically generated from the `FvwmScript(1)` scripts.

- `MenuFvwmRoot` built-in root menu of FVWM. As in CDE, menu of such type, it is called with a right click on the root window.
- `m_Applications` - main and dynamically generated menu with a FVWM python script **fvwm-menu-desktop** (contains flat list of apps and icons for Front Panel's subpanels). It reads `/etc/xdg/menus/<desk>-applications.menu`
- `m_QuickMenu` beneath `m_Applications`. Empty by default. Intended to be destroyed and recreated by the user (`Menus.fvwmlocal`) with own favorites.



- `m_NsCDEHelpMenu` beneath Quick Menu. Contains links to this documentation in PDF and HTML forms.
- `m_NsCDEMenu` on the top of generated Applications menu. Contains entries to various the NsCDE internal tools. in PDF and HTML forms.
- `m_MoveToPage`: invoked from the 1st titlebar button. Moves window to the specified page on desk
- `m_MoveToWorkspace`: as `m_MoveToPage`, but moves across desks. Invoked with middle pointer on the 1st titlebar button
- `m_ControlFrontPanelMenu`: Front Panel specific functions. Invoked from the left top control panel menu button on right pointer click
- `m_DeiconifyOnPage`: submenu of the main icon menu invoked with the 1st pointer click on desktop icon, deiconify window on another page
- `m_FrontPanelWinMenu`: Front Panel flavor of the *Window Operations* menu. Invoked from the top left menu button of the Front Panel
- `m_IconM2`: calls small menu with `FvwmIdent`, `xwininfo` and `xprop` if icon is clicked with a middle pointer button
- `m_IconOps`: main icon menu invoked with a click on the icon. Contains Icon flavor of the "Window Operations" menu, submenus (see above) and deiconify action
- `m_SubpanelWindowOps`: a Subpanel flavor of the Window Operations menu. Invoked from the Subpanel's titlebar left (and only) button contains also contextual actions **Refresh Subpanel** and **Subpanel Settings**
- `m_TitleBarM2`: Middle pointer click on titlebar. Invokes a small menu which gives `FvwmIdent`, `xwininfo`, `xprop`, and two to four types of screenshot of the window.
- `m_WindowOpsStandard`: main menu of *Window Operations* invoked with a mouse click on left titlebar button. It has extended (**More ...**) and reduced (**Less ...**) version.
- `m_WindowOpsExtended`: changes `m_WindowOpsStandard` from default reduced, to extended view (**More ...** option on Window Operation menu)
- `m_RootMenu`: Small root menu with options to call Invoked with a click on the root window. It has menu items for invoking workspace-local window list, global window list, local pager, global pager, Window Options menu, and to refresh all windows on the screen.
- `m_WindowOpsRootWin`: Standalone root window version of the Window Operations menu intended for a general and tricky circumstances. It is invoked from the `m_RootMenu`, and keybindings `Meta+Escape` and `Meta+Menu`.

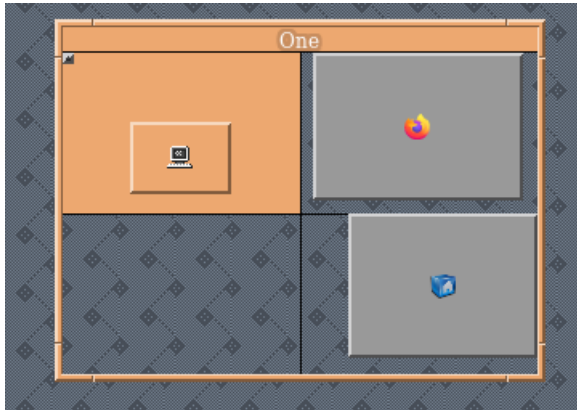
For a more detailed guide about important menus, how to invoke and use them, see section [Using Menus](#).

## 9.21. WspLocPager.fvwmconf

Configures `FvwmPager(1)` type which is called as **Local Pager** from the right-click popup menu on Workspace Manager buttons. This pager is transient and will disappear after being used with a pointer click.

## 9.22. LocalPager.fvwmconf

Figure 69. Local Pager



Pager which is showing only a current workspace. It's windows and pages on this windows reside. This pager is meant to be primary of informational nature. Infostore variable `pageraisefp` in `NsCDE.conf` is by default 0. If enabled (1), when active page or workspace changes, visual `FvwmPager(1)` will be shown in the center of the screen near the top of it by default. On `Meta+Backspace`, pointer will move to the position of the pager, it will eventually disappear from the screen after 1 second, 3 seconds, 5 seconds, 8 seconds, or 10 seconds if it loses the pointer focus, or it can be dismissed by pressing the same key combination once more while pointer is above pager. Local pager's initial appearing position on the active screen can be controlled with `rootpagerposition` FVWM InfoStore variable in the `$FVWM_USERDIR/NsCDE.conf`. There, a timeout can also be set with `rootpagertimeout` variable; `rootpagertimeout` is in milliseconds.

## 9.23. Script.fvwmconf

Some bare defaults for all `FvwmScript(1)` Module based applications and widgets: script Path, default font and colorset. All this values are usually redefined outside of this file, so in `FvwmScript` source body, nothing really should be changed here.

## 9.24. WSM.conf

Non-FVWM config file. Here, the names of the NsCDE Workspaces are read and written by the NsCDE and can be changed manually or with the Workspaces and Pages Style Manager. Options for Graphical Workspace Manager (GWM) are also saved here. Names of the workspace pages (for the menus) can be redefined here manually (there is no tool for this one).

WSM file is not read from the system's central location. It is installed there only for a reference. `WSM.conf` will be created in `$FVWM_USERDIR` when workspaces are renamed, or GWM settings are

changed. Overrides for names of the pages are user's care if there is really need to name pages differently from default scheme.

## 9.25. Style.fvwmconf

Main decoration configuration. `Style '*'` is applied globally. This is the main source of CDE and Motif-like look and behavior. If user wants to preserve CDE-like look and feel, this options should not be changed too much. Otherwise, a plain FVWM configuration can be done which can drastically differ from NsCDE, since FVWM has much more options and variants for a huge number of tastes. `Style '*'` options are partially overridden or extended in `NsCDE.conf` which can be generated with Window Style Manager or simply copied from `$NSCDE_DATADIR/fvwm` to `$FVWM_USERDIR` and edited to suit.

Options in `Style.fvwmconf` are grouped in 7 categories:

- Default, or `'*'` styles
- Fvwm modules and `FvwmScript(1)` script specific
- Some basic sane defaults for common applications
- Menu styles (not a style commands, but styles anyway)
- Cursor styles (not a style commands, but styles anyway)
- Decors "SubpanelsDecor" and "FpDecor" which are slightly modifying Front Panel and it's Subpanels.
- GeometryWindow directives (FVWM3 only)

This styles can be extended and/or overridden by the user's own `$FVWM_USERDIR/Style.fvwmlocal`, and core style for all windows (\*) can be overridden by creating `$FVWM_USERDIR/Style.override` which extends or changes directives for core style from `$NSCDE_DATADIR/fvwm/Style.fvwmconf` prior to applying particular application styles and prior to reading `$FVWM_USERDIR/Style.fvwmlocal`.

Colorsets and fonts used in this configuration are generated and stored in `Font-$DPIdpi.fvwmgen` and `Colorset.fvwmgen`.

Man page `fvwm(1)` has a rich and extended description of what can be done with a huge set of `Style` commands.

## 9.26. Subpanels.actions

This file is not FVWM configuration file. It is written by the Subpanels Manager, Subpanel Settings, or manually with editor, and read by the `$NSCDE_TOOLS_DIR/generate_subpanels` command which will generate `Subpanels.fvwmX.fvwmconf` file in user's `$FVWM_USERDIR` directory, where "fvwmX"

is either fvwm2 or fvwm3 depending under which FVWM NsCDE is running. The syntax of this file is simple. It is CSV-like file where values are delimited with a comma ",". Every line belongs to one of the ten subpanels. Comma and "" characters cannot be part of the field values. This values are:

- S<X>: where <X> is a number from 1 to 10 indicates which subpanel's line is this
- NAME, WIDTH, ENABLED, ENTRY: second line indicates subpanel's display name, subpanel's width regarding font and long application names on the menu, state of enablement, and entries defined for this subpanel. ENTRY lines can be multiple (as much as screen resolution allows), other values must be unique for every subpanel.
- For NAME, WIDTH and ENABLED, there is only a third parameter: for a NAME the name of the subpanel, WIDTH is an integer (reasonable values: 120 - 260), and enabled is boolean 1 or 0.
- For ENTRY lines, there are fields application title, check type, icon path and name, and command with arguments fields that must be defined. Title is name of the entry. For example "Firefox" or "Workstation Info". Check type can be one of "FVWM-M" for FVWM module, "FVWM-F" for FVWM function, "OTHER" (currently unused), CHECK:<appname> where <appname> is the command which should be checked for existence instead of the first string of the command field, empty space (nothing between commas: ,,), and NOCHK which indicates that no check for a command existence should be done in `Subpanels.fvwmconf`. Most of the entries will default to *empty* which will prepend `Test (x <appname>)` to the entry specification in the resulting `FvwmButtons(8)` config. Icon is full path of the icon file (32x32) which should belong to the application. and the rest of the line is application's calling command, possibly with options and arguments.

## 9.27. Subpanels.fvwmX.fvwmconf

The files `Subpanels.fvwm2.fvwmconf` and `Subpanels.fvwm3.fvwmconf` are generated by the **\$NSCDE\_TOOLS\_DIR/generate\_subpanels**. It's configuration is static in the system directory after NsCDE installation, but customizable and easily generated in the user's `$FVWM_USERDIR` where it is then called `$FVWM_USERDIR/Subpanels.fvwmX.fvwmgen`, where "fvwmX" is either FVWM2 or FVWM3, depending on which FVWM is used by the NsCDE. It contains `FvwmButtons(8)` definitions of all 20 possible subpanels which can be popped up from the Front Panel. There are 3 ways to regenerate this file: Subpanels Manager tool called from the *Install Icon*, Subpanel Settings tool called from the titlebar popdown menu on every subpanel as *Subpanel Settings* or manually by calling **\$NSCDE\_TOOLS\_DIR/generate\_subpanels** which will read user's or system `Subpanels.actions` for every subpanel and if it exists, user's one; take this one while generating `Subpanels.fvwmX.fvwmconf`. In system default, subpanels 2, 5, 6 and 8 are disabled by default, but can be activated with a very quick tripple middle pointer click on the empty launcher without up arrow: a Subpanel Settings application will appear on the screen which has a checkbox "This Subpanel is Enabled" which will be checked out by for disabled subpanels by default, and can be checked in, to apply OK will enable subpanel with initial system defaults for name, width and application entries.

## 10. System and User NsCDE Tree Layout

This section describes in detail what is stored where in NsCDE system-wide installation hierarchy, and user's home directory `.NsCDE` or `$FVWM_USERDIR`.

### 10.1. System Tree Layout

From the major version 2, NsCDE is following Filesystem Hierarchy Standard of Linux and other surviving Unix and BSD systems. The installation procedure will put main calling wrapper *nscde* and **nscde\_fvwmclnt** into `PREFIX/bin`, NsCDE helper programs and tools into `PREFIX/libexec/NsCDE`, python api code and FvwmScript scripts, fpclock and colorpicker binaries into `PREFIX/lib/NsCDE`, while rest of the data goes into `PREFIX/share/NsCDE`, except icon theme, `.desktop` files, which are following XDG specification and are installed in `/usr/share/icons/NsCDE`, `/usr/share/applications`, and so on. NsCDE app menu will be positioned in `PREFIX/etc/xdg/menus` (or `/etc/xdg/menus` if installed from package), while X session file read by the graphical display manager usually goes into `/usr/share/xsessions`, regardless of the `PREFIX`, or `/usr/local/share/xsessions` on BSD-based systems.

Variable meanings for further paths:

- `$NSCDE_ROOT`

Main top directory of NsCDE installation; usually `/usr`, `/usr/local`, `/opt/local`, `/opt/sfw`, `/usr/pkg` etc ... most parts of the installation are under this hierarchy referenced also as "`$PREFIX`" in documentation

- `$NSCDE_DATADIR`

This points to `$PREFIX/share/NsCDE`

- `$NSCDE_TOOLS DIR`

This is sometimes `$PREFIX/libexec/NsCDE` and some systems, which doesn't like libexec will put this as `$PREFIX/lib/NsCDE`, `$PREFIX/lib64/NsCDE` and so on

- `$NSCDE_LIBDIR`

This is usually `$PREFIX/lib/NsCDE` with variations as `$PREFIX/lib64/NsCDE`, `$PREFIX/lib/x86_64-linux-gnu/NsCDE` and so on.

This are the main directory components of the NsCDE with description what is what, and what is where:

- `bin`

`nscde start` wrapper called from `/usr/share/xsessions/nscde.desktop` `nscde_fvwmcInt` caller of the right (FVWM2 or FVWM3) `FvwmCommand`.

- `$NSCDE_DATADIR/fvwm`

NsCDE private FVWM settings directory. All `.fvwmconf` files described in documentation are here. They are read from `Main.fvwmconf` which is called from `PREFIX/bin/nscde` by `fvwm` binary with `-f` directly.

- `$NSCDE_DATADIR/config_templates/progbits`

Template X pixmap files used by Color Style Manager for producing user's copy in the `$FVWM_USERDIR/icons/NsCDE/` this pixmaps are invalid as pictures in their source form since they contain internal macros for replacement with real colors. System starting theme is using their copied in `$NSCDE_DATADIR/icons/NsCDE`.

- `$NSCDE_LIBDIR/python`

Python libraries used by **themegen**: part of the integration suite for GTK and Qt theme.

- `$NSCDE_TOOLS_DIR`

The rest of the scripts (korn shell and python) are located here. In normal circumstances this scripts should not be run directly, but they are used by numerous NsCDE `FvwmScript` apps and FVWM functions as helpers and background program workers.

- `$NSCDE_DATADIR/backdrops`

Backdrop files. CDE and new, additional. Source for generation of active user's backdrop depending on theme, that is color scheme. They have `.pm` extension instead of `.xpm`. Bitmap files `.bm` (`.xbm`) are not supported by style managers and hence some of CDE's original backdrops of that type are in NsCDE converted to X pixmaps.

- `$NSCDE_DATADIR/icons/cursors`

Custom cursors which are missing on plain X server installations but can be found in CDE. Referenced in `$NSCDE_DATADIR/fvwm/Style.fvwmconf`.

- `$NSCDE_DATADIR/defaults/backer`

Default generated backdrops for first start (Broica, 8 colors) Referenced in system's

`$NSCDE_DATADIR/fvwm/Backdrops.fvwmconf`.

- `$NSCDE_DATADIR/defaults/pages`

Default page names for every possible combination supported by NsCDE

- `$PREFIX/share/doc/nscde`

Documentation

- `$PREFIX/share/doc/nscde/examples`

Examples for X display manager and DE integrations, **sudo** for **shutdown** **reboot**, **pm-suspend** or **pm-hibernate**, **Gkrellm** NsCDE skin.

- `$NSCDE_DATADIR/fontsets`

Default font sets used by the Font Style Manager

- `$NSCDE_DATADIR/icons/NsCDE`

CDE and custom NsCDE icons of which many are part of FvwmScript programs and applets

- `$NSCDE_DATADIR/palettes`

CDE palettes plus a bunch of new custom palettes. Used by Color Style Manager and Backdrop Style Manager, as well as `$NSCDE_TOOLS_DIR/themegen`, `$NSCDE_TOOLS_DIR/backdropmgr`, `$NSCDE_TOOLS_DIR/colormgr`, `$NSCDE_TOOLS_DIR/palette_colorgen`

- `$NSCDE_DATADIR/photos`

A couple of nice free photos collected and resized for various screen resolutions. Can be used instead of backdrops (selectable from Backdrop Style Manager) or in `$HOME/.xscreensaver` for some screensavers which are loading photos.

- `$NSCDE_DATADIR/config_templates/app-defaults`

X resources for a particular X applications (like **XTerm**) which are processed by the Color Style Manager for user to be put into `$FVWM_USERDIR/app-defaults` (if enabled). Referenced by the usual `XAPPLRESDIR` environment variable.

- `$NSCDE_DATADIR/integration/gtk2_gtk3_qt`

Part of the CDE theme which are used by `$NSCDE_TOOLS_DIR/themegen` and the rest of `$NSCDE_LIBDIRY/python/*.py` to generate `$HOME/.themes/NsCDE` with a selected palette and color depth.

`$NSCDE_DATADIR/config_templates` also contains `xdefaults` and some include files for it, as well as configuration for **stalonetray** which is installed on initial setup, and `BGdefault`, which is a monochrome pixmap loaded as bare default early on start, before `FvwmBacker(1)` sets up backdrops on each user's workspace. From there, on initial setup, default `Xsettingsd.conf`, `Stalonetray.conf`, `Dunst.conf`, `colormgr.local` and possibly other files are installed into user's `$FVWM_USERDIR`.

- `$NSCDE_DATADIR/integration/firefox`

Mozilla Firefox CSS which integrates Firefox Web Browser with the current NsCDE theme.

- `$NSCDE_DATADIR/integration/thunderbird`

Mozilla Thunderbird CSS which integrates Thunderbird Mail Reader with the current NsCDE theme.

- `$NSCDE_DATADIR/integration/rofi`

Template theme for `rofi(1)` window switcher, launcher, ssh dialog and `dmenu` replacement

## 10.2. User Tree Layout

User part of configuration is located in `$HOME/.NSCDE` - this place is what is referred as `$FVWM_USERDIR` in this documentation. If user has a plain FVWM configuration in `$HOME/.fvwm` it will not be used in any way and can co-exist with NsCDE. Here is the simple layout of things in `$FVWM_USERDIR`:

- `app-defaults/` directory:

X resources referenced by the usual `XAPPLRESDIR` environment variable. Files inside are (will be) generated by the Color Style Manager



- `backdrops/` directory:

If created, user can put custom backdrop sources here, and they can then be selected by the Backdrop Style Manager and processed with current or custom color scheme.

- `photos/` directory:

User's photos which can be used instead of backdrops if selected in Backdrop Style Manager or configured in `Backdrops.fvwmgen` manually.

- `backer/` directory:

Generated backdrops referenced by Colorsets 31-38 for FvwmBacker. This is what is displayed on the screen background, different for every workspace.

- `backer/bgcache/` subdirectory:

If FVWM3 is used by NsCDE in non-global monitor *DesktopConfiguration* mode, Large PNG files are generated from the existing backdrops in `$NSCDE_DATADIR/defaults/backer`. This directory contains automatically generated hierarchy structure of background cache for multiple different X RandR monitors when NsCDE is used with FVWM3 in non-global *DesktopConfiguration* mode, which are matching various combinations of desks across monitors. Referenced in function `f_SetFvwm3NonGlobalBackground` of `fvwm/Functions.fvwmconf` and in `$NSCDE_TOOLS_DIR/xrandr_backer` backdrop autocreate script.

- `fontsets/` directory:

If created, user can put or generate with Font Style Manager own fontsets here.

- `icons/` directory:

Populated by dynamic menu action **fvwm-menu-desktop**. If directory does not exist, script will create it.

- `icons/NsCDE/` directory:

NsCDE custom icons. Put here by Color Style Manager and the rest of the tools. Since icons from here are referenced with a relative path, whatever is missing here, will be loaded from system's `$NSCDE_DATADIR/icons/NsCDE` automatically.

- `libexec/` directory:

If created, `colormgr.local` script can be written and put here, as well as `fontmgr.local` and other user's hooks. This is done with reasonable defaults for `colormgr.local` during the initial setup of the new NsCDE profile.

- `palettes/` directory:

User can put custom palette files here, and they can then be selected by the Color Style Manager and processed for a preview or applied as new theme.

- `templates/` directory:

Here, local subdirectory of `app-defaults` with `tmpl` files can be optionally created. Also, it is a good choice for `Gkrellm` or other files processed by the `libexec/colormgr.local`

- `tmp/` directory:

Place used by parts of the NsCDE and in particular NsCDE's `FvwmScript` programs for temporary generated files for previews, or as scratch and work directory. Tools are usually taking care to cleanup their garbage from `tmp/` on exit.

- `XYZ.fvwmconf` files:

Absolute overrides of `$NSCDE_DATADIR/fvwm/XYZ.fvwmconf` files. If in existence, they will be read instead of system defaults. `XYZ` is here placeholder/example for Style, Functions, Keybindings, Init, Menus etc ... For some groups of FVWM configuration points this makes a sense, for most it doesn't see next description for such examples.

- `XYZ.fvwmlocal` files:

Extensions, added values of `$NSCDE_DATADIR/fvwm/XYZ.fvwmconf` files. If in existence, they will be read right as the continuation of their `.fvwmconf` main configurations from system (or local) directory. This is preferred way to extend functionality or override something not big enough for a complete "fork" of the config file. Colorset, Backdrops, Animate, Font-\$DPIdpi, Init, and Subpanel are exception of this, that is, it is preferred (if not only thing possible) to have it as `.fvwmconf` files only, and not `.fvwmlocal` files.

`Style.override` file:

If created, it will be read by the `$NSCDE_DATADIR/fvwm/Style.fvwmconf`. Here, core style for all windows (\*) can be overridden prior to reading particular NsCDE application style overrides and addons, and prior to reading `$FVWM_USERDIR/Style.fvwmlocal`. Here, advanced users can override or extend core styles which are not customizable by the Window Style Manager. See `fvwm(1)` for a huge list of *Style* options. Putting core *Style* options after NsCDE applications in the `$NSCDE_DATADIR/fvwm/Style.fvwmconf` are processed can nullify overrides for that particular applications, this is why this mechanism is provided. This file is not created in `$FVWM_USERDIR` by setup procedure or Style Managers, but if created (manually) it will be read and processed.

XYZ is here placeholder/example for Style, Functions, Keybindings, Init, Menus etc ...

- `NsCDE.conf` file:

managed by Window Style Manager, Workspaces and Pages Style Manager, Pointer Style Manager and users own editor manually. See the rest of the documentation. `NsCDE.conf` may be considered the most important user configuration NsCDE file.

- `WSM.conf` file:

read/written by Workspaces and Pages Style Manager, and Graphical Workspace Manager (GWM) Options dialog, and user's favorite editor. Not an FVWM config file. System default of this file is `$NSCDE_DATADIR/defaults/WSM.conf`, and it is not actively used, because defaults are hardcoded in WSM and GWM.

- `FrontPanel.actions` file:

user's overrides/addons for Front Panel icons and actions. Written by editor manually, by **Copy to Main Panel**, **Move Button Left/Right** options of the context submenu of subpanel's items. See section about **Front Panel** for more information.

- `GeoDB.ini` file:

part of the Geometry Manager functionality. Written and read by the `$NSCDE_TOOLS_DIR/confset` and `$NSCDE_TOOLS_DIR/confget` on **Save Geometry** and **Reposition** from **Extended** and **Standard Window Operations** menus. Windows-like *ini* files are WAY nicer than *dconf* and such binary registry-like facilities. See details about Geometry Manager for more information.

- `Xdefaults` file:

Read on startup by `xrdb(1)`.

- `Xdefaults.local`, `Xdefaults.fontdefs`, `Xdefaults.mouse` files:

Included with preprocessor directives from `Xdefaults`

- `Xset.conf` file:

Configuration (a batch file or shell script basically) with `xset(1)` parameters for system beep, pointer, keyboard, and DPMS settings which are managed by their respective Style Managers. User can put here **setxkbmap**, **xgamma** and such additional X server configuration commands (or whatever one likes). Care must be taken not to mess lines beginning with `#XYZMgr,xxx` till `#end`, since this is internal marker of `FvwmScript`'s buggy `WriteToFile` function.

- `NsCDE-Sandbox.conf` file:

If exists, used only in bare sandbox mode, where basic functionality of the NsCDE is needed, and not full DE-like environment.

## 11. Installation Dependencies

For NsCDE to work, essential software is FVWM Window Manager. Almost all is based on it. Since NsCDE is heavy user of `infostore` internal variables and other new features of FVWM, development has been done on FVWM versions 2.6.7 and 2.6.8. At this time, this are recommended, if not mandatory versions of FVWM for NsCDE. Other dependencies, that is, software used by NsCDE is:

- Original Korn Shell 93 or newer. All shell script routines inside configuration, helper scripts and `FvwmScript` helpers are written with `ksh`. It is known for sure that `pdksh` cannot be drop in replacement, and in tests on Arch Linux with `mksh` it became clear that `mksh` cannot replace Korn Shell. Korn Shell is available and it is free.
- *Xorg utils* (Fedora/CentOS RPM `xorg-x11-utils`) - **xdpyinfo**, **xprop** ...
- Util *xdotool* - used by FVWM2 which is not patched with `WindowName` patch for the `FvwmButtons`. Not used by FVWM3.
- *ImageMagick* - `convert(1)`, `display(1)`, `resize(1)` ... really needed.
- *Xscreensaver* - optional, but Screen Style Manager functionality will not work without it. Something needs to be installed for locking the screen.
- *c++* - C preprocessor for **xrdb** functionality - for X resources integration. Used by `xrdb(1)`.
- *xorg-x11-server-utils* (CentOS, Fedora name) - `xrdb`, `xset`, `xrefresh` mandatory for startup, some style managers and menus.
- *python-yaml* - needed for python part of the color theme management and for Gtk+Qt integration.
- *PyQt4* or *PyQt5* (or possibly `python-qt4`, `python-qt5` ...) This is unfortunate dependency which is further dependent on Qt libraries. NsCDE tries to have as less as possible dependencies, specially indirect (dependencies of dependent dependencies of dependencies ...). Gtk/Qt integration is borrowed

from CDEtheme Motif/CDE theme project and adapted for use with FVWM (instead of heavy Xfce dependency) or standalone engine. In part of the `Theme.py` code, some png pixmaps are cut and colored with functions from this API. With present job and lack of time, there was no time to do this without PyQt4 or PyQt5 for the first public release.

- *Gtk2*, *Gtk3*, *Qt4*, *Qt5*, *qtconfig-qt4*, *qt5ct*, *qt5-qtstyleplugins* (optional) There is a great chance this libraries and some useful programs using them are already installed on user's system. If Gtk and Qt integration is activated in Color Style Manager, there is no point not to have it installed.

Notice about Qt4 and Qt5: **qt4-config** (or **qt-config**) and **qt5ct**: Although colors will be applied, for font setting to take effect, *qtconfig-qt4* (or *qtconfig*) must be run, something changed back and forth, and then applied/saved - no matter that you will see fonts of your choice already selected. This can be considered a bug. Same goes for Qt5.

Notice about Qt5: `QT_QPA_PLATFORMTHEME` environment variable must be set, and be set to `qt5ct` value in order to run **qt5ct** configurator. This variable is set by default from the `$FVWM_USERDIR/NsCDE.conf`.

If Qt5 Kvantum engine is desired for use with Color Style Manager, *qt5-style-kvantum* must be installed and available, otherwise selecting alternative Qt5 integration based on Kvantum engine will not work.

- Recommended fonts for as close as possible CDE look are *DejaVu Serif* for variable, and *DejaVu Sans Mono* for monospaced fonts. Check should be made if this fonts are installed on the system. For Solaris CDE look, *Lucida Sans* and monospaced *Lucida Sans Typewriter* should be installed, selected and used instead. (optional)
- **Stalonetray** for "tray" facility (optional)
- **Dunst** for notification daemon (optional)
- **xterm**
- *python3*
- *python36-pyxdg* or **python3-pyxdg**
- *libstroke* (FVWM2)

## 12. Installation

In it's original non-packaged form, NsCDE release or gut clone directory result is in unconfigured source form. NsCDE uses `autoconf` and `automake` to preprocess it's scripts, programs and configurations, and compile 3 helper binaries. Dependencies are checked during **./configure** phase, but errors are only produced if something needed for final product is missing. That is, it is assumed that this will be built on some build machines which doesn't have installed all runtime dependencies of the NsCDE.

Much fine grained control over what is needed in build time, and what in run time is accomplished when NsCDE is packaged as RPM, DEB or Arch package. Fully functional example RPM *spec*, Debian DEB *control* and Arch *PKGBUILD* files are provided in `pkg` of the NsCDE source distribution. Thanks to the "-tb" feature of RPM, RPM package can be built straight from tarball as **rpmbuild -tb NsCDE-2.X.tar.gz**.

A generic installation instruction should look familiar:

```
$ su - || sudo -i
# umask 0022
# cd /tmp
# wget https://github.com/NsCDE/NsCDE/archive/NsCDE-<version>.tar.gz
# tar xpf NsCDE-<version>.tar.gz
# cd NsCDE-<version>
# ./configure
# make
# make install
```

Example above will install NsCDE into `/usr/local`. However, it is possible to install to some other place. For example, this will install NsCDE in `/opt/sfw`, but put XDG menu file in `/etc/xdg/menus`.

```
# ./configure --prefix=/opt/sfw --sysconfdir=/etc
# make
# make install
```

For a latest master tree from development page on Github, NsCDE can be fetched with `git(1)` and upgraded with fetching changes in the master or some other branch. An example of this would be:

```
# git clone https://github.com/NsCDE/NsCDE.git
# cd NsCDE
# ./configure
# make
# make install
```

Upgrades, either from tarball or from git, once new version is downloaded can be made by uninstalling and installing NsCDE with `make(1)` tool. Example of upgrade:

```
# cd NsCDE
# make uninstall
# git fetch
# git reset --hard @{u}
# ./configure --sysconfdir=/etc
# make
```

```
# make install
```

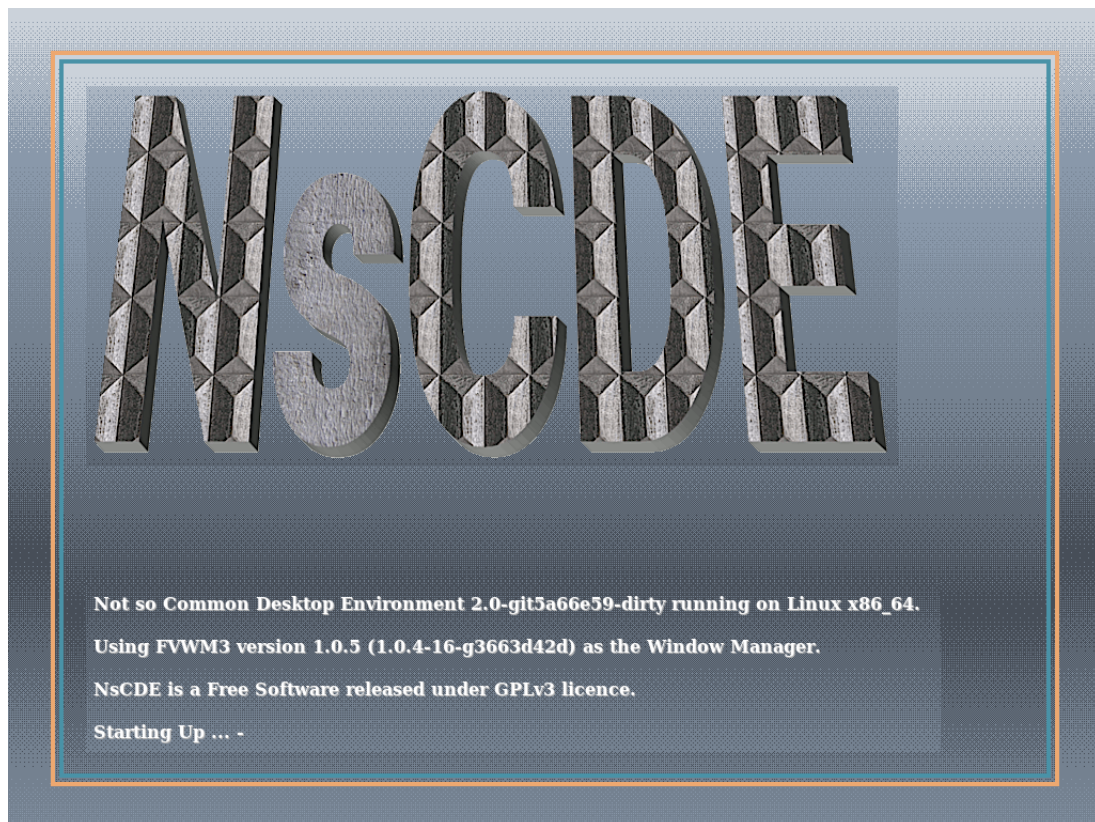
Running only **make uninstall** will uninstall NsCDE.

## 13. NsCDE Startup

Session can be started from the `$HOME/.xsession` in last command line as **exec nscde** or **ssh-agent nscde** or with **gpg-agent**, **lxsession** or whatever.

If supported by the X Display Manager which is in use on the target system, an `xsession` file `nscde.desktop` will be put during the installation into `/usr/share/xsessions` (or in whatever place your system and your X Display Manager reads this files) and afterwards NsCDE can be selected from the display manager's menu or similar session selector. See the rest of the X Session Manager integration examples in the directory `$PREFIX/share/doc/nscde/examples/` for MATE, KDE, LXDE and similar DE integrations and play with this if you like.

**Figure 70. NsCDE Splash Screen**



## 14. NsCDE Localization

NsCDE implements localization capabilities provided by FVWM and system C library. Directive `LocalePath` in `$NSCDE_DATADIR/fvwm/Main.fvwmconf` is set to look at `$(NSCDE_ROOT)/share/locale;NsCDE:$(NSCDE_ROOT)/share/locale;NsCDE-Subpanels:+`. In other words, whole NsCDE reads it's localization from ".mo" files from `$(NSCDE_ROOT)/share/locale/$LANG/LC_MESSAGES/NsCDE.mo` except subpanels which have their localization in separate mo files in the same directory.

All FvwmScript based applications are reading their own "mo" file from `$(NSCDE_ROOT)/share/locale/$LANG/LC_MESSAGES/NsCDE.mo` which is defined in every program's header with `UseGettext` directive.

All parts of visible text provided by NsCDE have localization ability.

`LANGUAGE` and `LC_MESSAGES` environment variables must be set for localization to work correctly. Best way to do this are user's login and profile files, but it can also work with parameters choosen with display manager's popdown menu or similar pre-login mechanism, or as a fallback, `$FVWM_USERDIR/NsCDE.conf` can be used to assign value of the `LC_MESSAGES` (or `LC_ALL`) and `LANGUAGE` commands.

First translated language from original English is Croatian. Other translations are welcome and expected. There are some pitfalls and things which must be observed when translating to the new languages. Existing .po files in "hr" can serve as a template for new translations since just msgstr lines must be replaced and msgid's are already there.

For more information about localization see `$PREFIX/share/doc/nscde/README.localization` README file which is also provided with software in the root of the unpacked tarball.

## 15. Initial Configuration

Upon the first (successful) start, `~/NsCDE`, that is `$FVWM_USERDIR` is created, and only icons subdirectory is created as **fvwm-menu-desktop** is run. User will be presented with a first run NsCDE setup wizard in plain default xterm terminal emulator and with default color theme *Broica* in 8 colors. If `Gkrellm` and `pnmixer` programs are installed, on the system and found, they will be run too. `Stalonetray` and `Dunst` will be run if installed and enabled by the user during the wizard process. `Stalonetray` and `Dunst` colors and fonts will be handled internally by `Color Style Manager` and `Font Style Manager` when theme or font is changed and the same goes for `Gkrellm`, `rofi`, `Firefox`, `Thunderbird` or any 3rd party program integrated with NsCDE color and font theme.

Initial setup wizard is a simple script (`$NSCDE_DATADIR/bootstrap`) from the terminal which will run automatically and will set up the following:



- X resources in `~/ .NsCDE`
- Default background color (pre-FvwmBacker) from default theme
- Default `~/ .NsCDE/NsCDE.conf`
- Default `~/ .NsCDE/GeoDB.ini`
- `~/ .icons/default/index.theme` (default X cursor scheme)
- `~/ .gtkrc-2.0`
- `~/ .config/gtk-3.0/settings.ini`
- `~/ .themes/NsCDE`
- `~/ .config/Trolltech.conf`
- `~/ .config/qt5ct/qt5ct.conf`
- `~/NsCDE/Stalonetray.conf` if it does not exist yet
- `~/NsCDE/Dunst.conf` if it does not exist yet
- Visual Pager NsCDE addon Option
- Disable or enable XscreenSaver
- Disable or enable use of the XSETTINGS xsettingsd daemon
- Disable or enable use of Rofi Launcher on Alt+F12 if installed
- Enable NsCDE to remember last used page on workspace if selected
- Enable FVWM3 diagnostic logging by default or not
- Configure favorite X file manager, if desired
- Configure favorite X text editor, if desired

**Figure 71. NsCDE first time setup (bootstrap)**

```
#####
#
# NsCDE First Run Setup
#
#####
Enter RETURN to run setup
█
```

There are more options in `$FVWM_USERDIR/NsCDE.conf` which can be edited after first setup finishes, and during the desktop operation.

Note that no file from the above list will be overwritten if it already exists in its place. It will be skipped, but GTK and Qt theme integration files will be edited with `$NSCDE_TOOLS_DIR/confset` to change theme and settings. This settings can be further edited with Color Style Manager, or with the tools from other desktop environments. After **bootstrap** script finishes setup, Color Style Manager will be run and user asked to confirm default theme or change it. *Do not* avoid this step, because some program bits are not fully setup if local user configuration uses fallback bare defaults, (like a clock background) and must be generated in the `~/.NsCDE/icons/NsCDE` directory.

After Color Style Manager's OK button is pressed, theme will be regenerated. Gtk and Qt themes will be regenerated only if their checkboxes in Color Style Manager are checked in. This is default since NsCDE 1.0. Setup script after the finish will ask user to press RETURN to exit. This is for user's convenience to read output of the setup for informative and/or diagnostic reasons. It is advised that after this setup `$FVWM_USERDIR/NsCDE.conf` is opened and further edited, for example InfoStoreAdd internal FVWM variables for `terminal`, `browser`, `docsbrowser`, `taskmgr`, `printmgr` to user's favorite programs for mentioned functions.

Layout of the `$FVWM_USERDIR` after the initial setup should look like this:

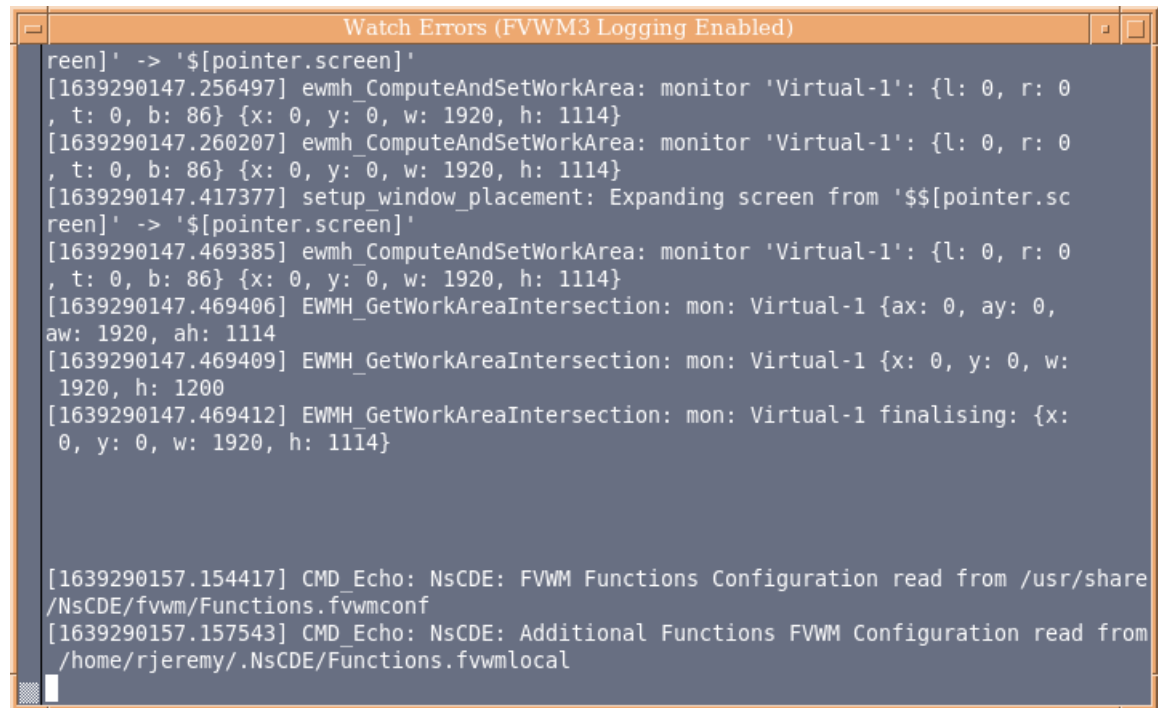
- app-defaults/
- backdrops/
- palettes/

- fontsets/
- templates/
- photos/
- backer/
- backer/bgcache
- GeoDB.ini
- icons/
- icons/NsCDE/
- Backdrops.fvwmgen
- Colorset.fvwmgen
- NsCDE.conf
- NsCDE.rasi
- tmp/
- Xdefaults
- Xdefaults.fontdefs
- Xdefaults.local
- Xdefaults.mouse

It is advised to logout and login from the X session after finishing initial setup and check if everything looks ok. Also, it is a good idea to start using programs from the menu and examine environment around, before customizing Subpanels, and Front Panel, running Style Manager (2nd button right of the Workspace Manager on the Front Panel) to customize other aspects of the interface. NsCDE is now ready for everyday work.

## 16. Diagnostic: X11, FVWM and Watch Errors

Most of the X11 Display Managers, such as XDM, sddm, gdm etc, are redirecting diagnostic output (standard error, stderr, file descriptor 2) into a file or some logging facility. This file is usually `$HOME/.xsession-errors`. When "Watch Errors" item is launched from default subpanel 7 (Desktop Settings), it will execute **xterm -e \$[infostore.xlogcmd]**. If not redefined in `$FVWM_USERDIR/NsCDE.conf`, contents of the FVWM infostore variable `$[infostore.xlogcmd]` will be `"tail -300f ~/.xsession-errors"`.

**Figure 72. Watch Errors (logging)**


```

reen]' -> '${pointer.screen}'
[1639290147.256497] ewmh_ComputeAndSetWorkArea: monitor 'Virtual-1': {l: 0, r: 0
, t: 0, b: 86} {x: 0, y: 0, w: 1920, h: 1114}
[1639290147.260207] ewmh_ComputeAndSetWorkArea: monitor 'Virtual-1': {l: 0, r: 0
, t: 0, b: 86} {x: 0, y: 0, w: 1920, h: 1114}
[1639290147.417377] setup_window_placement: Expanding screen from '${pointer.sc
reen}' -> '${pointer.screen}'
[1639290147.469385] ewmh_ComputeAndSetWorkArea: monitor 'Virtual-1': {l: 0, r: 0
, t: 0, b: 86} {x: 0, y: 0, w: 1920, h: 1114}
[1639290147.469406] EWMH_GetWorkAreaIntersection: mon: Virtual-1 {ax: 0, ay: 0,
aw: 1920, ah: 1114}
[1639290147.469409] EWMH_GetWorkAreaIntersection: mon: Virtual-1 {x: 0, y: 0, w:
1920, h: 1200}
[1639290147.469412] EWMH_GetWorkAreaIntersection: mon: Virtual-1 finalising: {x:
0, y: 0, w: 1920, h: 1114}

[1639290157.154417] CMD_Echo: NcCDE: FVWM Functions Configuration read from /usr/share
/NcCDE/fvwm/Functions.fvwmconf
[1639290157.157543] CMD_Echo: NcCDE: Additional Functions FVWM Configuration read from
/home/rjeremy/.NcCDE/Functions.fvwmlocal

```

If your X Display Manager is using different path or file name, this can be redefined in a way mentioned above. Beware that some X Display Managers (namely lightdm) are sending diagnostic output into `/dev/null`. In this case, no variable redefinition can get this output visible to the user.

Reading X, FVWM and NcCDE log output can be informative and helpful while solving possible unexpected or unexplainable problems with desktop setup.

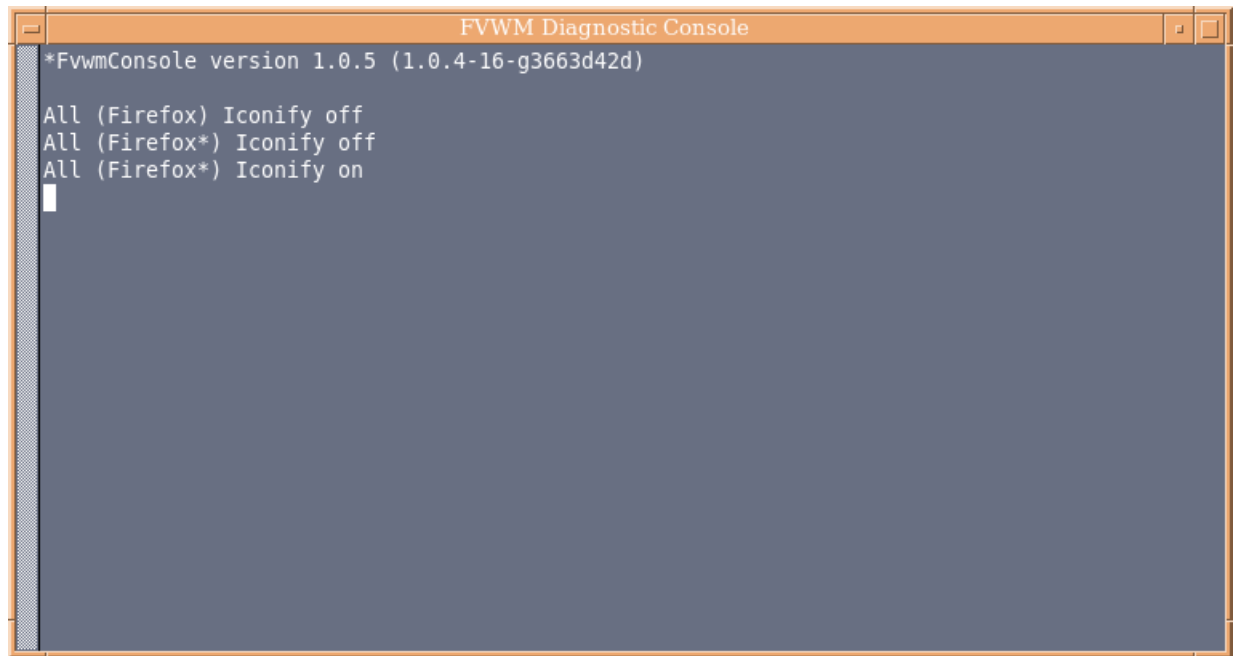
Window Options menu (called by titlebar button 1, leftmost) of the "Watch Errors" window has a custom menu entry **Fvwm Diagnostic Console** which starts FVWM module `FvwmConsole`.

**Figure 73. Personalized Window Operations Menu on "Watch Errors" window**

R <u>e</u> position	Alt+F3
R <u>e</u> fresh	Alt+F1
M <u>o</u> ve	Alt+F5
S <u>i</u> ze	Alt+F4
I <u>o</u> nify	Alt+F2
S <u>h</u> ade	Meta+F2
G <u>r</u> ow	Alt+F8
S <u>t</u> retch	Meta+F8
M <u>a</u> ximize	Alt+F7
L <u>o</u> wer	Alt+F6
O <u>cc</u> upy Workspace...	Meta+Space
O <u>cc</u> upy Page...	Alt+Space
O <u>cc</u> upy All	Meta+F5
Extended Menu ...	
C <u>l</u> ose	Meta+F10
F <u>o</u> rcefully Close	Alt+Meta+F10
Fvwm Diagnostic Console	
NsCDE Process Manager	
Toggle FVWM3 Logging	
Wide Terminal	Meta+F9

FvwmConsole on the other hand has custom menu entry **Watch Errors** which calls Watch errors. When both windows are on the screen, this menu entries will simply transfer focus to each other. Both of this applications have custom Window Options Menu "NsCDE Process Manager" which will run the same named application on demand.

Figure 74. FVWM Diagnostic Console



## 17. Integration with X resources and widgets

### 17.1. Integration of X resources

NsCDE is using it's own copies of `Xdefaults` and includes files for X resources integration in `$FVWM_USERDIR`. X resources are filled with this from `$NSCDE_ROOT/bin/nsdde` main wrapper during startup as the part of session assembling. Variable `XAPPLRESDIR` is also adjusted to `$FVWM_USERDIR/app-defaults`. There can be problems while using certain X session managers or DE which are clearing environment on a startup, and in this cases user must take care to put environment from `nsdde` wrapper in place after startup. Probably autostart job in `$HOME/.config/autostart` and select from Session Manager's app will do the job.

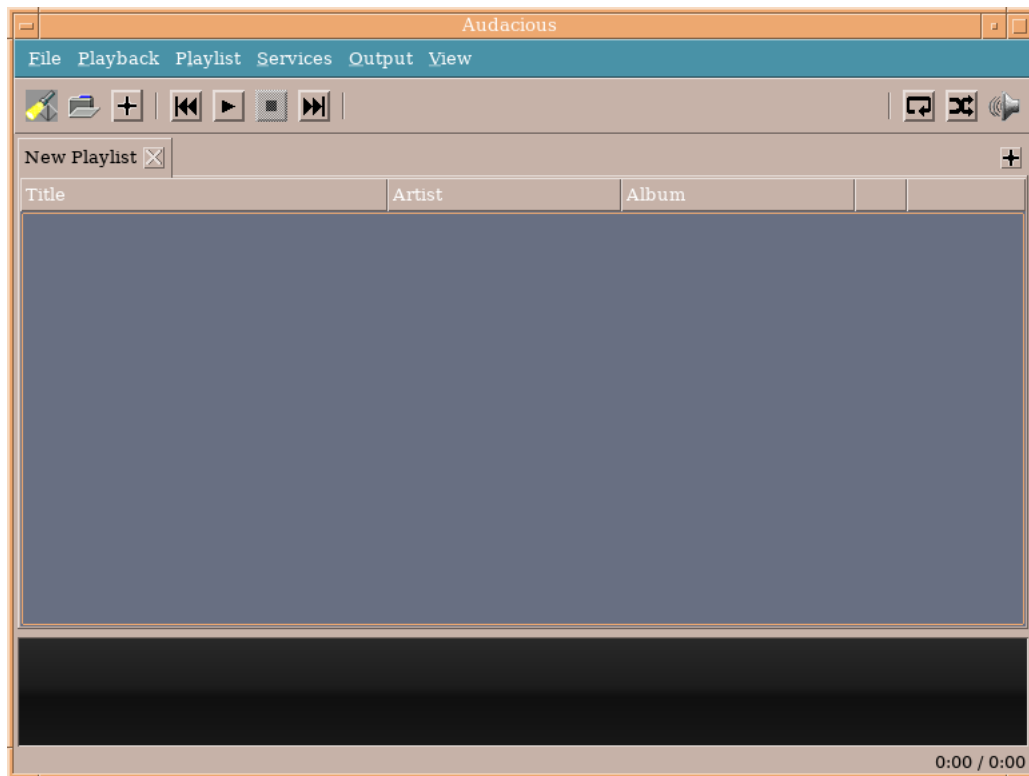
Special private paths for X resources are used in order not to mess with user's maybe existing resources and files. If wanted, custom `app-defaults` files can be placed in `$FVWM_USERDIR/app-defaults` or even better, `$FVWM_USERDIR/templates/app-defaults` and reworked for Color Style Manager integration, because if find in that directory, and with `.tmpl` extension, it will be processed in the same way as system files from `$NSCDE_DATADIR/config_templates/app-defaults/` and put in `$FVWM_USERDIR/app-defaults`.

Plain custom X resources can be put in `$FVWM_USERDIR/Xdefaults.local`. This file will not be overwritten by Style Managers. X resources integration is turned on by default in Color Style Manager.

## 17.2. Gtk2, Gtk3, Qt4 and Qt5

`$NSCDE_TOOLS_DIR/themegen` with `$NSCDE_LIB_DIR/NsCDE/python` and with `$NSCDE_DATA_DIR/integration/gtk2_gtk3_qt` are parts of the optional Gtk2, Gtk3, Qt4 and Qt5 integration suite. When run from the Color Style Manager or manually with the `$NSCDE_TOOLS_DIR/themegen`, with proper options, this will produce `$HOME/.themes/NsCDE` directory with either or both Gtk2 and Gtk3 themes. `$HOME/.gtkrc-2.0` and `$HOME/.config/gtk-3.0/settings.ini` will be edited to point to this directory with `gtk-theme-name` option. Excessive button images on menus and buttons will be turned off of course.

**Figure 75. Example: Audacious with motified NsCDE theme: GTK engine for Qt5**



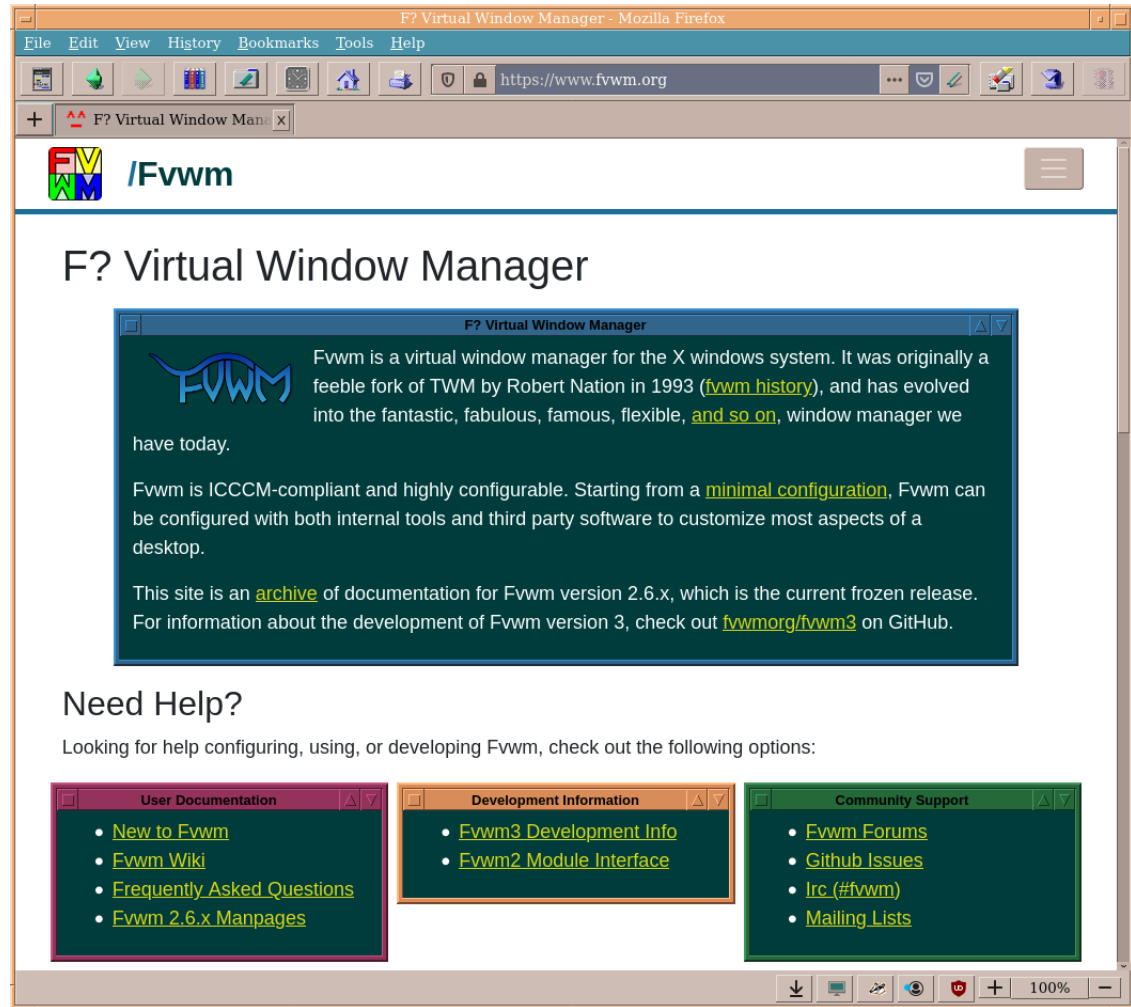
If Qt4 and/or Qt5 integration is also selected in Color Style Manager, files `$HOME/.config/Trolltech.conf` and `$HOME/.config/qt5ct/qt5ct.conf` will be edited to use "GTK2" Qt theme engine. This means, there is no Qt4 and/or Qt5 integration without at least Gtk2 integration because Gtk2 theme in use is deciding what GTK2 Qt4 and Qt5 engine will display. For Qt5 integration, make sure `qt5-qtstyleplugins` (or something like that name) is installed: `platformthemes/libqgtk2.so` is needed.

As from NsCDE 2.1, Qt5 has an alternative Kvantum based engine which can be selected instead of default gtk2 based one. It is independent from gtk2 style plugin, but `qt5-style-kvantum` (or similar system dependent package name) must be installed for this to work.

All integrations of this type: GTK2, GTK3, QT4 and QT5 are turned on in the Color Style Manager.

## 17.3. Mozilla: Firefox and Thunderbird

Figure 76. Firefox with NsCDE GTK3 theme and NsCDE userChrome and userContent CSS



From version 1.3 and further, NsCDE contains CSS code and icons which can be used from `$FVWM_USERDIR/libexec/colormgr.local` while applying new color style and theme, to generate colorsets also for either or both Firefox and Thunderbird.

For this to work, appropriate function code definitions from the `colormgr.local` must be sourced from `$NSCDE_DATADIR/config_templates/colormgr.addons` and functions `do_firefox` and/or `do_thunderbird` must be uncommented in `$FVWM_USERDIR/libexec/colormgr.local`. Shell variable `FIREFOX_PROFILEDIR` should contain path to the `~/.mozilla/firefox/<profilename>.`, `FIREFOX_MAJVER_PFX` should be either "7x" or "9x" depending of major version of the Firefox is



installed and used on the system. Firefox 8x belongs to 9x code base. The same as for `FIREFOX_PROFILEDIR`, variable `THUNDERBIRD_PROFILEDIR` should point to chrome directory of user's thunderbird profile. If chrome subdirectory in the user's profile directory does not exist, it will be created by the above mentioned "do\_" functions from `colormgr.addons`. This will make appropriate entries in `userChrome.css` and `userContent.css` to import `nscdeChrome.css`, `nscdeIcons.css` and `nscdeContent.css` from the `$NSCDE_DATADIR/integration/firefox` and/or from `$NSCDE_DATADIR/integration/thunderbird`. File `nscdeColordefs.css` will be generated in the chrome dir with color mappings to the current NsCDE theme. This file is also imported in `userChrome.css` and `userContent.css`.

If the option "Run `$FVWM_USERDIR/libexec/colormgr.local` (if exists)" is not turned off in the Color Style Manager while applying a theme, CSS which makes Firefox and Thunderbird as to a high degree similar to Motif/CDE application, and in the right colors will be generated. Firefox and Thunderbird must be restarted for this changes to take a place.

In Thunderbird, because of the nature of mail, it is not 100% possible to use color 4 from the NsCDE theme as background/foreground combination, because this can give ugly and bad results with some amount of structured HTML mails. Hence, color for text is black, while background is from Solyaris theme (`#fff7e9`) which is yellowish, almost white.

Here is how chrome directory layout and files must look for thunderbird after `colormgr.local` makes a changes:

```
/home/user/.thunderbird/profile_test_009/chrome
|- nscdeColordefs.css
|- userChrome.css
|- userContent.css
```

```
$ cat /home/user/.thunderbird/Profile_1/chrome/userContent.css
@import url("nscdeColordefs.css");
@import url("/usr/share/NsCDE/integration/thunderbird/nscdeContent.css");
```

```
$ cat /home/user/.thunderbird/Profile_1/chrome/userChrome.css
@import url("nscdeColordefs.css");
@import url("/usr/share/NsCDE/integration/thunderbird/nscdeChrome.css");
@import url("/usr/share/NsCDE/integration/thunderbird/nscdeIcons.css");
```

This is how Firefox chromedir should look like, assuming NsCDE was installed in `/usr` as prefix and root of installation dir:

```
/home/user/.mozilla/firefox/testtest.default-release/chrome
|- nscdeColordefs.css
|- nscdeContent.css -> /usr/share/NsCDE/integration/firefox/ff9x_nscdeContent.css
```

```
| - userChrome.css
| - userContent.css

$ cat /home/user/.mozilla/firefox/testtest.default-release/chrome/userChrome.css
@import url("nscdeColordefs.css");
@import url("/usr/share/NsCDE/integration/firefox/ff9x_nscdeChrome.css");
@import url("/usr/share/NsCDE/integration/firefox/nscdeIcons.css");

$ cat /home/user/.mozilla/firefox/testtest.default-release/chrome/userContent.css
@import url("nscdeColordefs.css");
@import url("nscdeContent.css");
```

Great care has been taken to get working CSS which modifies Mozilla applications not to display light text on light background, or dark text on dark background, but this ever changing CSS mess should be considered of beta quality, so issue reports, specially those with ready made fixes are more than welcome.

## 17.4. Custom application integration

If **\$FVWM\_USERDIR/libexec/colormgr.local** exists, Color Style Manager will run it if it's checkbox is selected. This script program will be run with a full path of CDE palette file, followed by the number of colors selected in the interface (4 or 8). This can be useful for regenerating settings of applications which do not use X resources, and neither GTK nor Qt, but have support for some level of customization of this resources. Also "skins" for programs like **smplayer**, **audacious** and **Gkrellm** can be processed from custom **colormgr.local**. Many of the programs are already defined in the `$NSCDE_DATADIR/config_templates/colormgr.addons` and will be enabled by default, or can be enabled in installed example **\$FVWM\_USERDIR/libexec/colormgr.local**.

In the directory `$NSCDE_DATADIR/config_templates/Gkrellm` is the complete NsCDE theme for the Gkrellm. In the `$NSCDE_DATADIR/config_templates/colormgr.addons` there are already ready made functions for Gkrellm, mate-terminal, konsole, qterminal, xfce4-terminal, firefox and thunderbird. User's additions for further integrating programs into Motif and CDE like NsCDE scheme can be added into user's **\$FVWM\_USERDIR/libexec/colormgr.local**, contributions are also very welcome.

## 18. NsCDE and Cross Desktop Group (Free Desktop) Specifications and Standards

NsCDE is the hybrid desktop environment built around FVWM and other free software components. Among other things, NsCDE is partially using XDG or Free Desktop concepts and subsystems such as icon theme format, application menus, application ".desktop" launcher files, mime types, preferred

applications and partially/optionally autostart facility. NsCDE provides it's own menu layout and application grouping, as well as icon theme which brings CDE icons in their new format and some new sizes. Furthermore, NsCDE maintains it's own ".desktop" files for launching two types of applications: it's own FVWM or FvwmScript based applications and third party, user configured preferences for default applications under their generic names. NsCDE also provides XDG compatible X Display Manager entries for it's own startup during the user login.

NsCDE partially uses XDG base directory paths defined and found by their variable names `XDG_DATA_DIRS`, `XDG_CONFIG_DIRS` from the `$NSCDE_DATADIR/fvwm/Main.fvwmconf`, then user dirs as `XDG_PICTURES_DIR` (for dropping screenshots) etc. It defines `XDG_SESSION_DESKTOP` and `XDG_CURRENT_DESKTOP` to *NsCDE*, and very important `XDG_MENU_PREFIX` to *nscde*.

What is not used are paths such as `$HOME/.config` for NsCDE user's config, and some other XDG facilities such as `XDG_MUSIC_DIR`, `XDG_DOWNLOAD_DIR` and such, simply because they are of no use to NsCDE as desktop environment. All this is configured and can be reconfigured by the user in `$HOME/.config/user-dirs.dirs`.

## 18.1. Desktop Application Entries

NsCDE provides ".desktop" files which are installed in `/usr/share/applications`, `/usr/local/share/applications` or some other path on the system. This files are visible by their friendly name (Name= directive in .desktop file) on Workspace Menu, Subpanels Manager and Front Panel Icon Manager. This applications, and their grouping with other applications can also be found in *application manager* mode of the file manager, if file manager supports this.

There are two kings of NsCDE ".desktop" files:

- NsCDE own FVWM or FvwmScript Applications
- Application Defaults chosen by the user or autodiscovered by the NsCDE with their generic names

### 18.1.1. NsCDE Own XDG Desktop Application Definitions

The following list contains NsCDE's own application launchers. There should be known that none of this applications can be called outside of FVWM, and often not even outside of NsCDE: apart from `FvwmConsole(1)` and `Watch Errors` terminal wrapped applications, all other are written in `FvwmScript(1)`, and they often depend on other NsCDE components to work fully and properly.

- `nscde-exec.desktop`: NsCDE Exec Dialog
- `nscde-fvwmconsole.desktop`: `FvwmConsole(1)`
- `nscde-gwm.desktop`: Graphical Workspace Manager (GWM)
- `nscde-nprocmgr.desktop`: NsCDE Process Manager

- `nscde-stylemgr.desktop`: Style Manager Main Launcher
- `nscde-sysinfo.desktop`: Sysinfo Dialog
- `nscde-systemaction.desktop`: System Action Dialog
- `nscde-watcherrors.desktop`: NsCDE/FVWM and X11 logs and standar error output
- `nscde-wspgmgr.desktop`: NsCDE Workspaces and Pager Manager

### 18.1.2. NsCDE Defaults XDG Desktop Applications

The following entries will work only under NsCDE, they will call **nscde\_fvwmclnt** to execute configured or autodiscovered default applications such as WWW browser, terminal, file manager, task manager, documentation browser, calculator etc ...

- `NsCDE-AppMgr.desktop`: This will display File Manager in Application Manager mode of operation if file manager supports this.
- `NsCDE-Calculator.desktop`: This will search internal catalog of apps or display configured calculator application as `$(infostore.calculator)`
- `NsCDE-Editor.desktop`: This will search internal catalog of apps or display configured editor application as `$(infostore.xeditor)` often choosen are Gvim, Emacs, Mousepad etc ...
- `NsCDE-FileMgr.desktop`: This will search internal catalog of apps or display configured file manager application as `$(infostore.filemgr)`
- `NsCDE-MailReader.desktop`: This will search internal catalog of apps or display configured mail reader application as `$(infostore.mailreader)`
- `NsCDE-PrintMgr.desktop`: This will search internal catalog of apps or display configured printer manager application as `$(infostore.printmgr)` often, this will default to CUPS web interface, called as `http://localhost:631`
- `NsCDE-TaskMgr.desktop`: This will try to find top, topas, prstat, qps, xfce4-taskmanager, lxtask, or any other system process list application, or simply open default configured. It's internal variable is `$(infostore.taskmgr)`.
- `NsCDE-Terminal.desktop`: This will try to find terminal emulator applications, or use configured default from `$FVWM_USERDIR/NsCDE.conf`. It operates under the internal variable `$(infostore.terminal)`.
- `NsCDE-Volumectl.desktop`: Try to find some usable audio mixer. This is often OS dependent, but will accept also standalone applications from other desktop environments. Infostore variable is `$(infostore.volumectl)`.
- `NsCDE-WebBrowser.desktop`: One of the most important: find usable web browser, or launch configured one: `$(infostore.browser)`.
- `NsCDE-DocsBrowser.desktop`: Browser for displaying NsCDE documentation: by default it is `xdg-open` or `$(infostore.browser)`. It can be set to `khelpcenter` or `chromium` in user's `$FVWM_USERDIR/NsCDE.conf`.

## 18.2. NsCDE Applications Menu

Applications Menu is often installed in `/etc/xdg/menus` or `/usr/local/etc/xdg/menus` often on BSD system under the name `nscde-applications.menu`. Applications Menu uses NsCDE ".directory" files in `/usr/share/desktop-directories` to define groups of applications. The following groups are configured and added in the NsCDE Applications Menu tree:

- *desktop-settings*
- *development*
- *education*
- *games*
- *graphics*
- *information*
- *internet*
- *multimedia*
- *office*
- *other*
- *science*
- *settings*
- *sysconf*
- *system*
- *utilities*
- *utility-accessibility*

This sections or groups are self-descriptive, and thankfully to their translations in other DE products, localized to many languages.

## 18.3. NsCDE Icon Theme

NsCDE Icon theme was initially based on MATE desktop environment theme, so here and there, some non-CDE icon for objects without equivalent in CDE can be found. Apart from CDE icons, there are some old Netscape icons, many just created in style of CDE and made to visually fit in the picture. Speciality of this Icon theme, which is uncommon to Free Desktop icon themes is that part or the icons are processed by the NsCDE Color Style Manager to put current color palette theme into the parts of the

icon to fit more nicely into applications. GTK based applications often use this, while Qt applications somehow escape precedence or `$HOME/.icons/NsCDE` icon hierarchy.

NsCDE Icon Theme is produced exclusively in PNG image format and the following sizes:

- *16x16*: smallest pictograms - used by some programs for menus, small toolbars and helper symbols, used also by the NsCDE FVWM WindowList and such.
- *22x22*: Also used by programs for toolbars, used by most file managers for small icon or detailed list view.
- *24x24*: Similar as 22x22: used by programs for toolbars and small decoration, can be configured for file managers bigger view while some use them by default, for compact or detailed view of files. Used also as fallback for notifications. Used by Applications Menu submenu of the Workspace Menu.
- *32x32*: Used in NsCDE Front Panel Subpanels. Can be used by file managers for side panel icons, also used by desktop notifications. May be used for file manager's simple "icon view".
- *48x48*: Biggest full set in NsCDE Icon Theme. Used by window icons on workspaces, as well as main Front Panel frame. Often used for file manager's simple "icon view".

Icon contexts or groups are standard, similar or the same as with the most other XDG compatible icon themes:

- *actions*: For various buttons, toolbars and ... actions
- *apps*: default and individual application icons conforming to this theme
- *categories*: categories of applications - see menu group description above
- *devices*: removable media, system devices, parts of the workstation to control
- *mimetypes*: MIME types of files on the filesystem, textual, binary, directories, special ...
- *places*: Usually thematic directory, computer, network and various storage types and databases symbols
- *status*: Indicators for warnings, errors, notifications, statuses of various controls and similar

Icon theme is set by the initial NsCDE bootstrap procedure in the following places:

- **FVWM**: Used internally in ImagePath by default. Note: NsCDE uses also old style icon paths to NsCDE/CDE icons configured in this same ImagePath
- **Qt5**: `$HOME/.config/qt5ct/qt5ct.conf`
- **GTK2**: `$HOME/.gtkrc-2.0`
- **GTK3**: `$HOME/.config/gtk-3.0/settings.ini`

During the initial NsCDE setup (bootstrap), if any of this files is found, it will be backed up in the user's home directory as a tar(1) file "gtk+qt-dot-files-before-nscde-changes-<datestr>.tar".

Icon theme is not furthermore maintained (enforced) by the NsCDE style managers, so that any manual change in above mentioned places will result in icon theme change, which can be user's choice, but may give incomplete CDE experience while using NsCDE. From time to time, there can be individual applications which are overriding icon theme, but often can be configured in their preferences to use the "system" or explicitly configured NsCDE theme. This task cannot be handled by NsCDE, so user must take a step to integrate such applications to use NsCDE icons. Some applications cannot change their hardcoded forced icon theme, while for some, which are not following Free Desktop icon theme format, separate icons can be copied, linked or edited like drop-ins for special one-application only theme. Indexed search program (otherwise very nice) named "recol" is one example of the latest description: it cannot use any Free Desktop icon theme or part of it by default.

Icon theme usually resides in `/usr/share/icons`, as NsCDE directory, but it can also be found as `/usr/local/share/icons` on BSD systems, or in some other system path such as `/opt/sfw/share/icons` or `/usr/pkg/share/icons`. XDG variable `XDG_DATA_DIRS` content directs various graphical toolkits to search icon themes and icons in configured paths. If NsCDE is installed in some non-standard place which is not hardcoded in toolkits and is not defined in `XDG_DATA_DIRS`, icon theme will fall back to hicolor or system's default, which can result in pretty ugly visual experience.

## 18.4. Application autostart

Free Desktop standards autostart facility user `/etc/xdg/autostart` or `/usr/local/etc/xdg/autostart` to find system wide autostart entries, and user's own `$HOME/.config/autostart` to find and execute user's explicitly defined autostart entries. This ".desktop" files have "Desktop Entry" section where everything is defined to start the application. Applications autostarted in such way are usually applets and tray icons, or even background user-level daemons: that is, services, their controls and indicators mainly. Apart from XDG autostart facility, for ordinary screen oriented programs (but also other things possibly) NsCDE user it's own `$FVWM_USERDIR/Init.fvwmconf` where applications, their workspace, page, order and conditions can be programmed by the user to satisfy initial state of the environment upon successful login. Autostarter for XDG is also conditionally started from there.

If standalone freedesktop autostarter **dex** (sometimes called "dex-autostart") is installed, it will be used by `$FVWM_USERDIR/Init.fvwmconf` function `CommonInitFunction` in local mode: it will read and start ".desktop" files in the `$HOME/.config/autostart` directory.

In other words, NsCDE does not use, look or start anything from `/etc/xdg/autostart` or `/usr/local/etc/xdg/autostart`, or some other possible system XDG autostart directory. If user wants applications to be autostarted, they must be written, put or copied into it's own `$HOME/.config/autostart`. This is due to the fact there can be a plenty of unwanted applications, often put there by the default desktop environments of Linux distributions, default installations of non-user programs and such. In other words, user can "pick" from system's autostart, or symlink to that items wanted or needed for one's setup and usage.

## 19. Additional recommended software

NsCDE is basically a collection of configurations, themes and tools around FVWM and is a kind of "hybrid" desktop environment as unofficial definition and attempt to define it, user must choose some favorite and default applications such as X terminal emulator file manager, and X editor, which will then be provided to him in occasions where programs of that type must be called.

Apart from this, since *system* tray concept has been introduced on X11 and is here to stay, user will need some standalone tray application. For this purpose, a logical and really great **stalonetray** (Stand Alone Tray) is more than adequate. When NsCDE configuration for stalonetray `$FVWM_USERDIR/Stalonetray.conf` is used, it will have this defaults: grid 3x3 and it's place will be in the bottom right corner of the screen. Stalonetray is not integrated into Front Panel because it's size cannot be known in all times: is it one button size, two, ten? It is growing and shrinking depending on number of widgets or tray icons, and apart from that, this can significantly alter the precious CDE look of the Front Panel. A window with traditional mwm/dtwm borders and without title in corner of the screen is default in NsCDE. Alternative ideas are welcome.

There are some programs which needs to be run under escalated privileges. Usually as root. Some examples are firewall-applet(1) for managing firewalld on Linux systems, Wireshark etc ... For this purpose on Linux (and most probably BSD systems), so called *PolicyKit* or "polkitd" is used as a authenticator component, while on the client side, PolicyKit agent must be used. This will then prompt user for a password. Since there is no equivalent of this agent as standalone DE-independent program analogously to stalonetray(1) or dunst(1), probably the closest match and most often used is polkit-gnome-authentication-agent-1 which is usually installed in `/usr/libexec` and relatively without huge dependencies on some desktop environment. It can be started from profile, for example from InitFunction in `$FVWM_USERDIR/Init.fvwmconf` or by using dex autostarter from this very file (default Init.fvwmconf has an example for this).

Small python program *dex(1)* can be installed and used from InitFunction in `$FVWM_USERDIR/Init.fvwmconf`. This program can be configured to read system autostart files in `/etc/xdg/autostart` and/or user's from `$HOME/.config/autostart`. From here, PolicyKit agent, NetworkManager applet, Nextcloud agent, Firewall agent, pnmixer and similar can be started. Programs such as stalonetray(1), dunst(1), xsettingsd(1), xscreensaver(1) are not candidates for this, since they are integrated directly with NsCDE and managed by it's configuration and autodetection procedures.

If found, and if configured in `$FVWM_USERDIR/NsCDE.conf` with InfoStore variable `nscde_use_dunst` set to 1, NsCDE will make fresh copy of `$FVWM_USERDIR/Dunst.conf` if it doesn't already exist, and start *dunst(1)* notification daemon. This standalone notification daemon is highly configurable and is Window Manager and Desktop Environment agnostic. Usage of dunst(1) is highly recommended.

X Terminal program? **Urxvt**, **xterm**, **mate-terminal**, **terminus** ... user's choice as always. As a slight recommendation, **mate-terminal** from MATE DE can be set to look almost as Dtterm, but with richer menu and better UTF-8 handling, the bad thing is that configuration if not done via GUI or configuration



file but is stored in binary DCONF registry, and registry editor like **dconf-editor** or **dconf gsettings** must be used for non-interactive or CLI editing. Second (if not first) best choice is **Urxvt**, but since it does not have a menu nor a real tabs, **tmux(1)**, **screen(1)** or possibly **tabbed(1)** can be used for the same functionality. Suggestions for more dtterm-like alternative are welcome.

File manager? Since author does not use them very much, there is no some strong suggestion. Maybe **Krusader** from KDE is a best choice because it has a lot of features and functions plus two pane mode for work. It looks like a total contrast to GNOME way of doing things, so it must be good, although it is not at all similar to CDE's original **dtfile(1)**, but **dtfile(1)** is a bad and poor file manager anyway. Another reasonable choice can be **pcmanfm** or **pcmanfm-qt**. For something more *original*, **Xplore** file manager is written with Motif widget. It looks nice, but it is unfinished (lacks real actions for many things, and instead input dialogs are popped up for copy/paste ...) it is not maintained and developed, and if someone does not brings it up from the past it can serve only for overview of directories, simple actions and nice Motif decoration. Defined as `$(infostore.filemgr)` in NsCDE.

Editor? **Gvim**, **Emacs**, **Xemacs**, **Nedit** ... user's choice. Defined as `$(infostore.xeditor)` in NsCDE.

Another nice and useful app is **Gkrellm** for which NsCDE has a ready drop-in theme called (of course) NsCDE in `share/config_templates` and it can be put in user's `~/.gkrellm2/themes` and integrated with Color Style Manager with the `$(NSCDE_DATADIR)/config_templates/colormgr.addons` which is by default called from user's `$(FVWM_USERDIR)/libexec/colormgr.local`, or the whole code definition is in user's `colormgr.local` if NsCDE has been installed prior to version 2.1.

If standalone freedesktop autostarter **dex** (sometimes called "dex-autostart") is installed, it will be used by default `Init.fvwmconf` function `CommonInitFunction` in local mode: it will read and start ".desktop" files in the `$HOME/.config/autostart` directory.

X Compositor: if user likes visual effects with tinting, transparency, shadows, 3D, smooth changes and so on, *compton(1)*, *compton-ng(1)* or *picom(1)* standalone compositors are excellent programs and tools for such users, who want to combine retro and modern style. In the time of writing this, it looks like *picom(1)* is the most maintained of this three X compositors. Personally, I feel it like some kind of *lag*, no matter how powerful GPU, CPU and RAM I have. I turn it on occasionally, more as an amusement of *xsnow*, *xsanta* or *xeyes* type, but when I have serious work to do, I simply turn it off in some moment. Maybe it can be better if it is configured more conservative than example. See `/opt/NsCDE/share/examples/compton-integration` for a starting point. Syntax of this file is largely compatible for all three above mentioned X compositors.

Notice: when X Compositor is active on X display, FVWM geometry indicator which is shown at the center of the screen during window move or resize actions will not be visible. Also, consider uncommenting `NSCDE_REDRAW_WORKAROUND` and set it to 1 in your `$(FVWM_USERDIR)/NsCDe.conf`.

## 20. Single Logical Screen, Xinerama - multiscreen

## support

NsCDE has a basic support for the multiscreen setup which is basic as it is FVWM2 multiscreen support, with couple of menus added and functions dealing with move and resize operations which are aware of the multiple logical screens. Single logical screen is referred as "SLS" in FVWM and NsCDE documentation. Screens are implemented (and this cannot be changed in FVWM2) on the sub-page level. In other words, as workspaces (desks) contains pages, pages are split to two or more monitors inside one single page. This can be a bit confusing in the combination with edge scrolling and window positioning and it takes some practice to become comfortable with such third, non-trivial space on the screen which is already divided logically in two levels. Better solution here will be to use FVWM3 which is slowly becoming of non-beta quality at the time of writing this. FVWM3 has native XRandR support.

Monitor handling by the Xrandr X extension is out of scope for NsCDE under FVWM2 and is dealt with `xrandr(1)` command and other such tools. Nevertheless, when other monitor is added to the system in SLS mode, FVWM/NsCDE must be restarted (restart session simply) to recompute spaces, screen sizes and so on. After restart, two new menus are available: One on Root menu on which there are entries to move all windows on current screen, or to pick a window for moving to some of the (xrandr identified names) logical screens connected to the system. Second menu will appears on the "Window Options" menu called from the first titlebar button of the window or from the root version of the "Window Options" menu. This menu allows moving current window to other logical screen.

When logical monitor is disconnected from the X setup, FVWM NsCDE must be restarted again to get things right.

Front Panel will appear on the primary screen, but can be moved to other screens by `Ctrl+Backspace` pressed while pointer is on the desired screen. This does not work always well when logical screens are of different resolution and it is specially visible when making third mouse click on the Workspace Manager buttons which can be popped down below the screen instead of up to be visible. On the monitors of the same resolution in SLS configuration, no such problem exists.

All other functions and window positioning managed directly by the NsCDE will handle windows and transient windows correctly, so no windows centered between two screens are expected, but some barely visible flickering and quick moving can be observed by some parts of the NsCDE in some cases. For example, PGM - page manager left down from the Workspace Manager on the Front Panel when clicked will popup "Go to Page ..." menu in a more free floating form, and not directly above PGM dynamic icon and such things ...

NsCDE under FVWM3 is a different story. FVWM3 implements couple different multimonitor modes of operation which are configured with `DesktopConfiguration` command in FVWM3 config. NsCDE under FVWM3 can manage and change this modes of operation from the Workspaces and Pages Style Manager. Currently, supported workspace modes of operation are: global, per-monitor and shared. See `fvwm3(1)` for explanation and detailed documentation how this multi-monitor models are behaving and how they are implemented. In non-global mode, Local Pager, Global Pager and GWM will be showing only workspaces and pages from the current monitor on which they are started (and possibly updated in

the future versions of FVWM3).

## **21. Similarities and differences in usage and look between CDE and NsCDE**

NsCDE is not a mere clone of CDE. Under the first visual impression, there are some unintentional and intentional differences.

First of all, it is not a standalone Window Manager or Desktop Environment written in some language(s), tightly integrated as uniform army of tools (like lxqt, xfce4 ...). It is a patchwork which owns 80% of it's functionality to wonderful and powerful Window Manager of FVWM. Other parts are standalone desktop tools and implementations of desktop concepts which are integrated, various configurations, scripts and programs which are making the whole thing to function like one entirety: the combination of the CDE experience and modern powerful X Window Manager ... a hybrid desktop environment. Here are some things that I can recall to be different - for the worse or for the better, user's opinion may vary.

What is similar or the same:

- There is a recognizable titlebar and buttons
- Titlebar buttons have the same basic (left click) actions as CDE
- Color themes and theming
- Front Panel and subpanels
- Workspace Manager
- Workspace Menu / Root Menu (right click on the root window)
- Workspaces (desks)
- Many of the icons are reused for XDG compatible icon theme
- Backdrops
- Style Manager launcher and most of the Style Managers
- Occupy Workspace/Page/Monitor dialog
- Workstation Info window
- FpLite (not with the same function)
- Front Panel clock, calendar and check mail
- Icon positioning
- Look and feel via FVWM Styles
- Nice vintage wait cursor in the sand clock shape
- Various misc small imitations ...

Differences exist: for worse or better. They are described here in detail with complete explanations:

- Workspace Manager has a four default choices for workspaces (desks). As in CDE four is a default, but combinations with 2, 6 and 8 are possible. Workspace Manager can be of dynamic width when number of workspaces is changed, or it can be of fixed width if InfoStore variable `wsm.eco` is set to 1 in `$FVWM_USERDIR/NcDE.conf`.
- No drag and drop. This is specially visible in *Install Icon* action which actually calls custom tool Subpanel Manager for this actions. Subpanel Manager itself will be rewritten in a nicer and less buggy way on the first good occasion.
- No Dt Actions builder, and never will be. Write FvwmScript scripts or use some toolkit in combination with python, perl ...
- There is no really a functional Application Manager. If integration with *Install Icon* and possibly menus will be possible with some file manager, it may be (re)invented in the future. The good candidates are `pcmanfm` and `pcmanfm-qt`, but this has it's own problems which are yet to be solved.
- Keybindings are 90% custom made, and user have a choice to use it or - partially or totally rewrite it. There are more functions and actions in NcDE than in CDE, and hence there are a lot of key bindings.
- Mouse bindings - some actions like Workspace Menu in CDE are mimicked in NcDE, titlebar and titlebar buttons too, but since there is no much of them in original CDE anyway, there is a plenty of custom mouse bindings and mouse bindings in combination with modifier keys. As for keybindings apply: use it or write your own.
- Color Style Manager has numerous new functions: Gtk and Qt integration, X resources integration is optional, and it has even a possibility to run a custom script with required parameters of current palette and number of colors for external and marginal color scheme integrations - like **Gkrellm** for example.
- Font Style Manager is totally NcDE oriented and doesn't work the same as font management in CDE. NcDE supports XFT fonts (disable antialiasing if you want *extreme* original look) and it combines 5 groups of fonts in 3 sizes described in this documentation.
- Keyboard Style Manager implements all options supported by the `xset(1)` on PC. CDE original in default installation at least, seems to have only auto-repeat and click volume controls.
- Mouse Style Manager does not have configurable middle mouse (button 2) action since this is not applicable very much on today's GUI widgets.
- Beep Style Manager has a additional Beep button for testing during setup.
- Screen Style Manager is in fact Xscreensaver setup. Perfect drop in replacement and much fancier than original.
- Window Style Manager manages much more of window, icon, pages and animation behavior than original program in CDE, and even this is a small subset of options in FVWM. See it's documentation and `fvwm(1)` man page.
- Power Style Manager is actually very rare in Style Manager across old CDE setups. It manages DPMS setting of the monitor with `xset(1)`.
- Workspaces and Pager Style Manager is NcDE custom tool for managing Workspaces and Pages. It is not present in any version of the CDE.

- Startup Style Manager is available only if NsCDE is started under some X Session Manager. It detects supported DE's and starts appropriate settings tool for that desktop environment if it is found.
- Pages: not present in CDE in best of my knowledge. Only workspaces (desks) in original. Page Manager (PGM) is a custom FrontPanel icon which is using place left bottom of the Workspace Manager. It popups menu with the list of pages and can change current page.
- Custom keyboard and mouse actions on titlebars, buttons and root window.
- GeometryMgr - Manages custom X11 window starting size and position. NsCDE invention.
- FpLite is measuring system load, not desktop activity. It has much more fine grained indication of activity with colors, and it's height is 3x of the original for a better visibility. On click it is calling FVWM function which will run terminal program with top or similar program (`(${infostore.taskmgr})`), or anything else if user overrides that function in local configuration (`NsCDE.conf`) with InfoStore variable.
- Calendar and Mail widgets are placeholders and simple indicators which are expected to be extended with already named functions to do what user wants. Mail widget will call either default user's mailer program, or it will try to guess from the names of some popular programs if they are installed on the system.
- Probably there are more small differences.

## 22. Patches for FVWM

Optional but recommended patches for FVWM from 2.6.7 to 2.6.9 are in `patches/fvwm2` top directory of the NsCDE tarball for installation.

This patches will add:

- corrections for cursor icon under buttons of the FvwmScript(1) it is really not a nice thing to have `XC_hand2` which is usually used for hyperlinks as a pointer icon when mouse is above buttons. Implemented as an option in FVWM3, not to disturb old default, no matter how bad is that default probably is.
- FvwmButtons(1) WindowName support - an native alternative to `xdotool(1)` workaround. It will set name and icon name of single subpanels, that is, every FvwmButtons object which has titlebar enabled with FVWM styles. Implemented by default in FVWM3.
- FvwmButtons triangle-in (sunken) support. Provides a 3rd argument for `indicator` parameter of the FvwmButtons(1) button. It can be "in" (default for NsCDE in `fvwm/FrontPanel.fvwmconf`) or "out" to confirm the FVWM default. If omitted, "out" is default, since it was that way before this patch. Implemented by default in FVWM3.

In order to have patched FVWM2, apply this patch or patches against FVWM 2.6.7, 2.6.8 or 2.6.9 source and (re)compile FVWM2. You can even make your own RPM DEB, Arch, BSD, SunOS or similar package from that and install it.

## 23. FVWM3 Support

NsCDE from version 1.3 has late beta quality of support for FVWM3. NsCDE is and will stay compatible for FVWM2 as long as possible. At the time of this writing, FVWM3 was in it's fourth release and much of the previous problems are solved, although it still has some problems with FvwmPager in multi-monitor setup. Nevertheless, NsCDE will search for "fvwm3" and then "fvwm2" and "fvwm" in \$PATH. If both, FVWM3 and FVWM2 are installed on the same system, from NsCDE 2.0 and up, FVWM3 has higher priority. This can be overridden in user's environment (for example \$HOME/.bashrc) by setting environment variable FVWM\_BIN with the value which points to name of the FVWM binary, or full path to the binary if for example, FVWM3 was installed from source in some non-standard place out of the path.

For example:

```
export FVWM_BIN=/opt/fvwm3/bin/fvwm3
```

or ...

```
export FVWM_BIN=fvwm3
```

or ...

```
export FVWM_BIN=fvwm
```

When running with FVWM3, NsCDE will behave almost identical as in FVWM2, with benefit of RandR support in multiple monitors setup. This allows dynamic addition and removal of physical monitors and better management of such configurations.

Probably the most notable feature of FVWM3 is `DesktopConfiguration`. FVWM3 configuration parameter `DesktopConfiguration` decides of workspaces layout in case of multiple monitors. For now, there are three options: "global" (default), "per-monitor" and "shared". First option is very similar in layout to old Xinerama support in FVWM2, while second and third model are splitting workspaces, so different parts of different workspaces can be shown on different monitors. NsCDE implements dynamic finding and displaying, as well as creation of joint backdrops combinations for multiple monitors layout out of the box, so old hack described in

`$NSCDE_ROOT/share/doc/nscde/examples/fvwm3-per-monitor/README` is not needed anymore. As in the future more desktop layouts are planned by FVWM3 developers, this setting has it's GUI control usable on FVWM3 in the Workspaces and Pages Style Manager. NsCDE provides `InfoStoreAdd desktopconfiguration` directive in the `$FVWM_USERDIR/NsCDE.conf` when FVWM3 is used. This value can be edited manually to contain "global", "per-monitor" or "shared" value, or Workspaces and Pages Manager can be used for that task.

Third difference between NsCDE under FVWM2 and FVWM3 is logging. While FVWM2 is logging all it's actions on X server's standard output and standard error, which usually ended up in `$HOME/.xsession-errors`, FVWM3 logs into default or configured log file. In NsCDE this file is

`$FVWM_USERDIR/tmp/fvwm.log`. By default, FVWM3 does not log anything there if not invoked with "-v" option, but logging can be toggled by sending SIGUSR2 to FVWM3 process. When **Watch Errors** menu item is called, it has one new option on personalized window menu which is called from the first (left) titlebar button: **Togle FVWM3 Logging**. When opening this log window, FVWM3 logging will be enabled almost immediately. To have logging enabled as soon as possible when FVWM3 is started or restarted, infostore variable `$(infostore.fvwm3_default_logging)` should be set in `$FVWM_USERDIR/NsCDE.conf`.

Caution: using NsCDE under FVWM3 is still a bit of beta quality. Example of the current unsolved FVWM3 bug: Local Pager shown when changing pages and workspaces will contain primary monitor content, which will be wrong on the secondary monitor(s). Any misbehaviour should be carefully distinguished if it is NsCDE or FVWM3 bug while deciding where to report bugs. Watching logs, trying to trigger the same error under FVWM2 will be a good starting point for diagnostic of such problems which may manifest itself.

## 24. Credits

Apart from FVWM, GTK integration framework was forked from one advanced theme, clock is old standalone widget which I have found in the old X11 software archives while searching for something which can act as a Front Panel clock. Pclock fits here perfectly. Xscreensaver seems to me as a logical choice for screensaver facility.

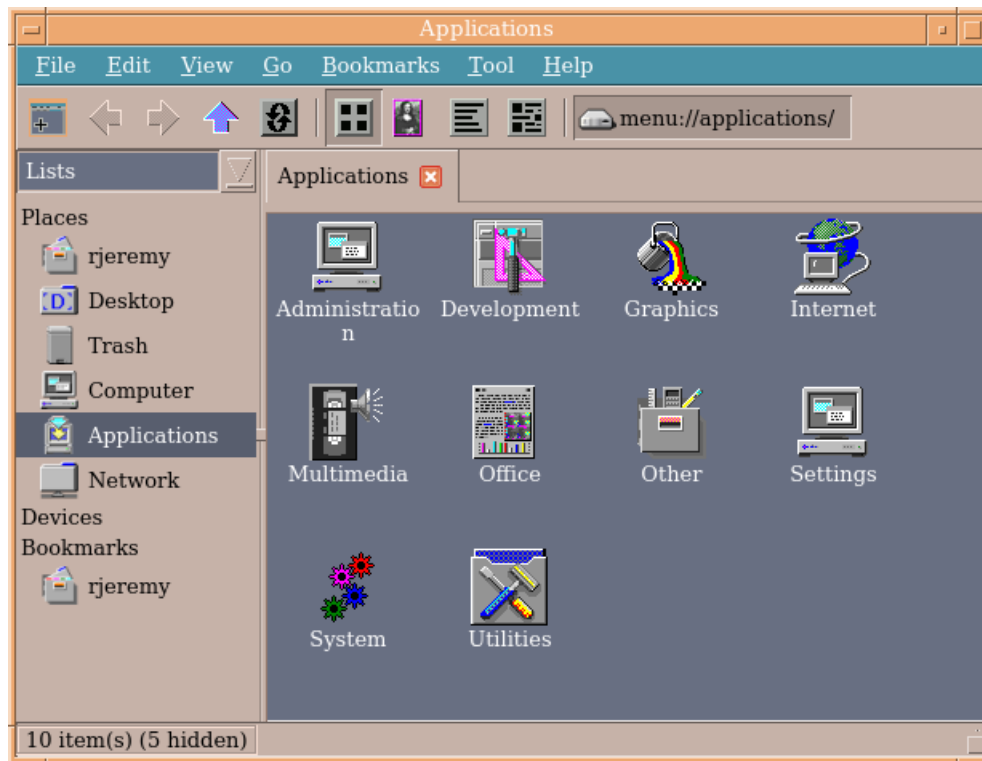
- For forked CDEtheme: Jos van Riswick
- For pclock on a Front Panel: Alexander Kourakos
- For using Xscreensaver: Jamie Zawinski

## 25. Missing parts and existing problems

- Application Manager: Maybe with the help of some extensible (but sane and standalone, with normal titlebar) file manager, but question remains how to send enumerated apps from such a file manager view to Front Panel subpanels or as submenu. Probably external drag and drop applet which can be swallowed in subpanels to accept drop with middle mouse move and edit subpanel configuration? This will than replace Subpanels Manager app, but it must also have functions for editing, deleting etc ... In the time of writing this, file managers supporting this functionality with `menu://applications/` pseudo path are known to be PCManFM and PCManFM-qt. Any KDE KIO based application with the right set of plugins installed on the system can serve as a application manager. For example, file managers Dolphin, Krusader and Konqueror are known to use `programs:` pseudo path. If some of above mentioned applications are found on the system it will be defined as `$(infostore.appmgr)` and

placed on the Front Panel's eighth launcher instead of icon for default editor.

**Figure 77. PCManFM as Application Manager**



- Action builder (dtaction) - not likely ever. Use FvwmScript or maybe some Python gui bindings.
- Session Management (dtsession) - NsCDE can use the external custom Session Managers from various DE's. See examples in `$NSCDE_ROOT/share/doc/nscde/examples`. Since there are similar programs in existence, plus FVWM's own functions for automatic start of programs, NsCDE is more or less covered here.