

*Config tool*

*[www.dahuasecurity.com](http://www.dahuasecurity.com)*

## Issue :

Vehicle DVR : How to view? Download?

Hard Disk : How to view? Download?

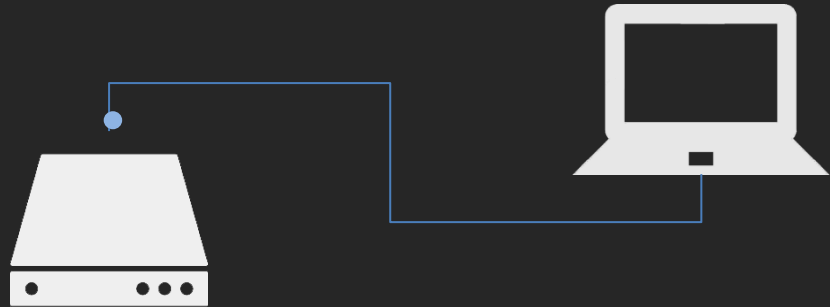

Disk Manager solve this problem for you

# FUNCTION

- 01 Read hard disk file
- 02 Search and download files
- 03 Play
- 04 Other feature

## Function 1

Read hard disk file

---

# Read hard disk

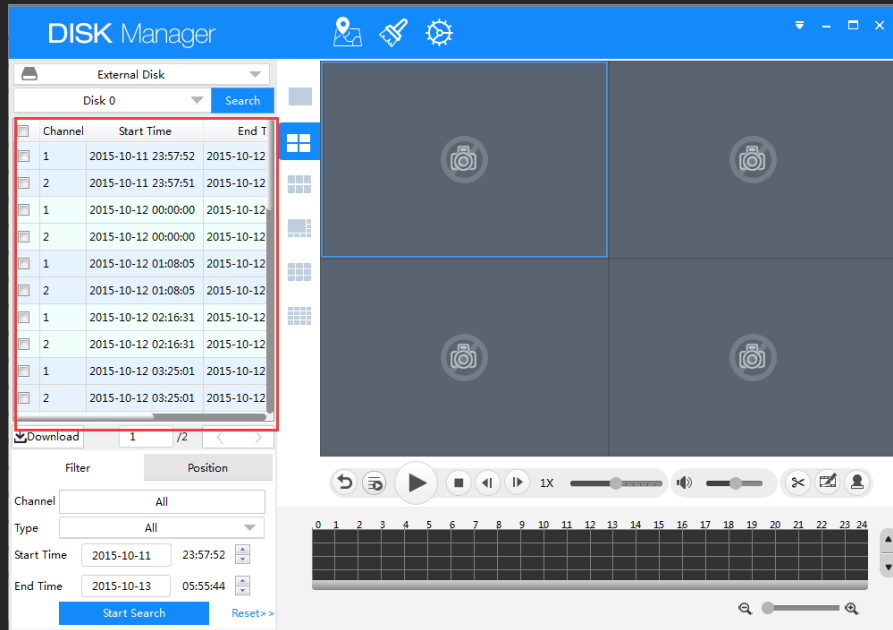

Choose external disk and click search, you can search the video file in the hard disk

## Function 2

search and download files

---

Download the video

Channel	Start Time	End T
<input checked="" type="checkbox"/> 1	2015-10-11 23:57:52	2015-10-12
<input checked="" type="checkbox"/> 2	2015-10-11 23:57:51	2015-10-12
<input type="checkbox"/> 1	2015-10-12 00:00:00	2015-10-12
<input type="checkbox"/> 2	2015-10-12 00:00:00	2015-10-12
<input type="checkbox"/> 1	2015-10-12 01:08:05	2015-10-12
<input type="checkbox"/> 2	2015-10-12 01:08:05	2015-10-12
<input type="checkbox"/> 1	2015-10-12 02:16:31	2015-10-12
<input type="checkbox"/> 2	2015-10-12 02:16:31	2015-10-12
<input type="checkbox"/> 1	2015-10-12 03:25:01	2015-10-12
<input type="checkbox"/> 2	2015-10-12 03:25:01	2015-10-12

Check the video you need, and click download button.

# Search the video

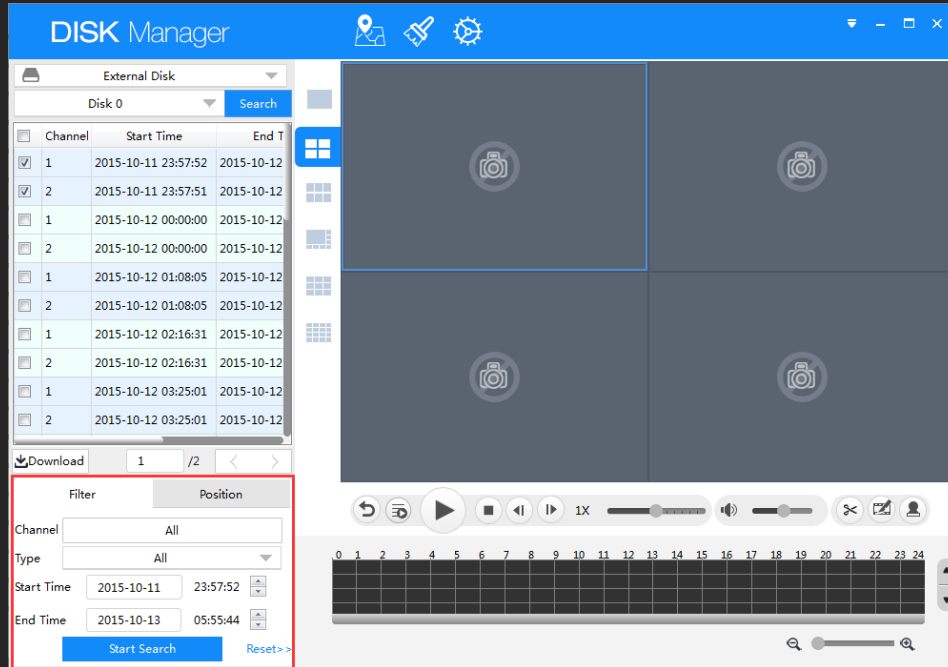

Filter:

Through channel, type and time period search the video you need.

Position:

Through point of time search the video you need.

Function 3

Play

---

# Multi-channel preview

Channel	Start Time	End Time
1	2015-10-11 23:57:52	2015-10-12 00:00:00
2	2015-10-11 23:57:51	2015-10-12 00:00:00
1	2015-10-12 00:00:00	2015-10-12 01:00:00
2	2015-10-12 00:00:00	2015-10-12 01:00:00
1	2015-10-12 01:08:05	2015-10-12 02:16:31
2	2015-10-12 01:08:05	2015-10-12 02:16:31
1	2015-10-12 02:16:31	2015-10-12 03:25:01
2	2015-10-12 02:16:31	2015-10-12 03:25:01
1	2015-10-12 03:25:01	2015-10-12 04:33:01
2	2015-10-12 03:25:01	2015-10-12 04:33:01

## Features

Multi-channel preview and playback,  
max 16 window simultaneous view.

Vehicle video

You can view your line through GPS and map.

reverse play

quick play and slow play

Max : 64x

Min : 1/64x

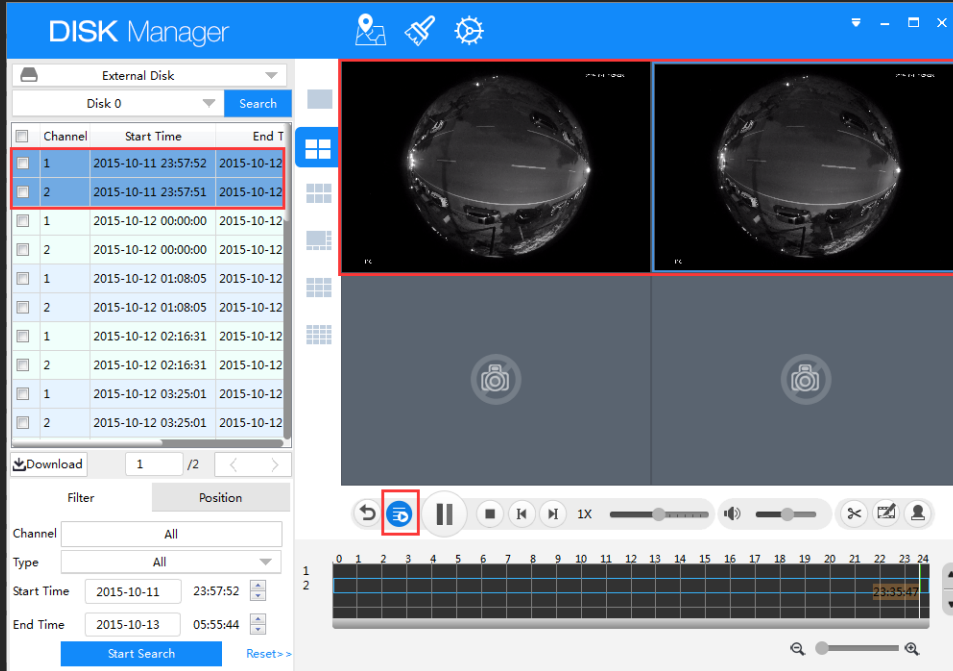

## Features

Sync play of videos in the same group

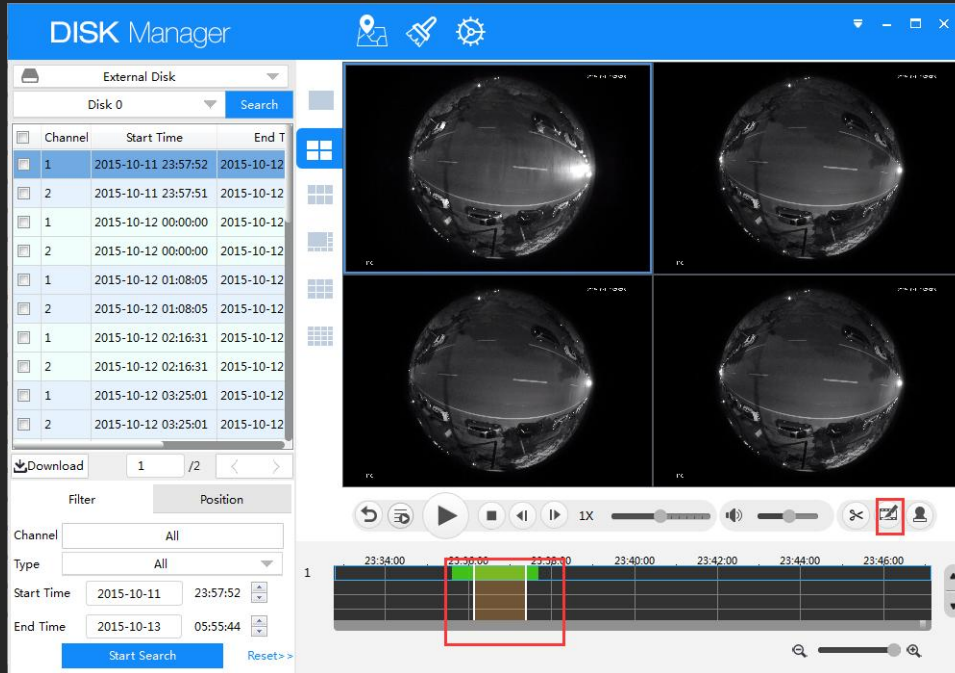

## Features

For long time record, you can view record in different periods, which largely shorten playback speed, and can faster position point of time

Function 4

Other feature

---

# snapshot and video cut

may immediately save valid record information.

snapshot

video cut

# Watermark

Channel	Start Time	End Time	File Name	Percent	Result	Watermark Info
1	2015-10-11 23:57:52					
2	2015-10-11 23:57:51					
1	2015-10-12 00:00:00	23.57.52-00.00.00[R][@1849][0].dav		100%	Normal	DigitalCCTV
2	2015-10-12 00:00:00					
1	2015-10-12 01:08:05					
2	2015-10-12 01:08:05					
1	2015-10-12 02:16:31					
2	2015-10-12 02:16:31					
1	2015-10-12 03:25:01					
2	2015-10-12 03:25:01					

Click this button, to check watermark records in all windows.

THANK YOU !

---